4675.— We are Climbing, Climbing, Climbing for Five Thousand 4675.

4675.

The Fort Wayne Sentinel.

4675.

ESTABLISHED 1833. THURSDAY, MAY 4, 1893. PRICE TWO CENTS.

THE MEMORY OF THE OLDEST MERCHANT Recalls no time when beautiful silks were so numerous.

EACH DAY SOME HAPPY Thought in Silk is added, making the Silk Store more complete. The health of our silk business appears in the steady and stalwart growth of the sales.

THE FALSEHOODS THAT are told about Gloria—let them pass. If you are fooled it isn't our fault. The facts are:—

GLORIAS are made only by the Collingwood Mills. The only authorized place for the sale of Gloria in this city is here.

GEO. DeWALD & CO.

A. B. WHITE CYCLE CO.,
SOLE AGENTS.

VICTOR BICYCLE.
101 Calhoun St.

V. - GUTERMUTH'S
EXCLUSIVE
Cloak House
—IS THE—
Place to Find—
Stylish Wraps
—AT—
PRICES POSITIVELY LOWER
Than Ever Offered in the city.
—It is not the—
Large Profit
—We are after,—
—It is the—
Quick Sales
—AND—
Lots of Them
That Satisfies Us.
—OUR—
PRICES AND STYLES
Have Already Accomplished The Above.

Our CROWDED STORE Tells WHO is Doing the CLOAK TRADE in Fort Wayne.

P. S.—Call and satisfy yourself.
No trouble to show our goods

V. GUTERMUTH,
52½ Calhoun Street.

Now is the Time to Order Your
SPRING SUITS.

We carry the most complete line of—
WORSTEDS,
CHEVIOTS,
CASSIMERES
AND TWILLS,
In the City.

Black and Blue Cheviots, at $20.00, $25.00 and $28.00.

Stylish Light Colored Suits, $20.00, $22.00 and $25.00.

Special line of fine imported goods, direct from London, at prices that will astonish all.

Examine our stock before you buy.

J. G. THIEME & SON,
Cor. Columbia and Clinton Sts.

THE WHITE CITY

Still Continues to Draw Thousands of People.

A Cold Air and a Stiff Breeze Prevail Today, but no Rain Falls—The Driveways Nearly Finished.

WORLD'S FAIR GROUNDS, May 4.—This is the fourth day of the exposition, and the indications are that it will close successfully in point of attendance and swift progress towards the completion of the world's biggest show. The absence of any considerable rain since the opening and the indications of clear weather today brought large crowds of strangers from their temporary homes to the White City for a day of sightseeing.

The partial opening of the fine arts building had the effect of attracting many people to the grounds, for the average man and woman, no matter how poor a judge of art, dearly love to see a picture. The crowds in the galleries of painting and sculpture are a study. The rich man's wife or daughter, who has in her boudoir the equal of many paintings on the walls of the galleries, sits on the circular settees and touches elbow with the poor man who has a natural love for the beautiful, but whose knowledge of art has been confined to dollar chromos which adorn the walls of his humble home. The comments of those two members of society on the fine art exhibit are amusing.

The air was cold and the wind moderately strong, but the visitors did not complain so long as the clouds overhead did not leak. Everybody was well provided against the Lake Michigan breeze, wearing heavy wraps, overcoats and comfortable shawls. The drive ways are undergoing rapid transformation and every main artery connecting with the big buildings will be firm and smooth next week.

The landscape, under the combined efforts of a little tillage by the gardeners and a little warm sunshine, is rapidly assuming its summer garb. The flower beds, which were filled with choice plants of all descriptions, are beginning to show the effect of careful nursing and are taking on a coat of variegated color, which adds much to the appearance of the grounds. Around horticulture hall especially is this result noticeable. Long plats of flower beds of various designs running the entire length of the great building and between it and the main lagoon are in a splendid state of forwardness and with good weather will be a magnificent sight in a short time.

In other parts of the park the gardeners, who have kept their treasures carefully covered from the snows and frosts, are beginning to have hope and a large force was at work improving the beds and spurring the flowers on to bloom. A large force of "Uncle" John Thorp's men are employed on the wooded island planting hundreds of flowers of endless variety in the big beds which were laid out last year. These plants, which were almost ready to bloom, have been carefully nurtured in the green houses of the park during the long winter and the gardeners carefully unpack them from the nests in boxes and unwrap the packing around them as if they were so many pieces of precious bric-a-brac.

The big trees which have heretofore afforded shelter and shade to the people of Chicago who spent many summer hours of leisure in Jackson park are shooting forth their green buds and with a little warm sunshine they will spread their broad green leaves over the island and other parts of the park, forming a rich and restful contrast to the bright flowers in bloom and the big white buildings.

The free concerts are proving a splendid drawing card and the crowds in attendance upon this morning's entertainments were largely in excess of those yesterday. The open air concerts began on band pavillion No. 2 in administration plaza at 10 o'clock. Prof. Adolph Leisgang directed a Chicago band of sixty musicians during the rendition of the morning's program, and in the afternoon the concert was given by the Cincinnati military band under the leadership of Michael Brand, of that city. The musical numbers for the programs are arranged regarding internationalism, with a nicety that is admirable. In today's program selections were rendered from the works of Wagner, Verdi, Gounode, Bethoven, Liszt and some American composers. The most fastidious could not fail to be suited and the applause was generous.

The free orchestra concert at music hall at 11 o'clock was well attended. Mr. Thomas and the exposition orchestra of 114 pieces, gave a program opening with the "Rakoczy" march and containing, among others the "Ride of the Walkeyries," the ballet music of the "Feramores," and the Hungarian dances, seventeen to nineteen, the orchestra, during the interpretation of the first named number, being under the direction of Anton Dvorak. The applause was liberally bestowed and the noted Hungarian composer was tendered an ovation. The Iowa band gave its usual concert at the Iowa state building during the day. As on yesterday, the attendance was small, the nearness of the pavillion to Lake Michigan rendering its atmosphere decidedly chilly.

A LIFE SENTENCE

George Taylor is Guilty of Murdering Mary Comely.

BERRIEN SPRINGS, Mich., May 4.—George Taylor, alias Galtz who has been on trial here for the murder of Miss Mary Comely, at Niles, last December, was found guilty and sentenced last night to life imprisonment. In 1890 Taylor was sent to Jackson prison for two years for larceny, the principal witness against him at that time being Miss Comely. He swore that he would be revenged when his time was up. On December 1, last, he was released from Jackson prison, and subsequent developments showed that he started west. Early in the evening of December 4 Miss Mary Comely was found dead in her house at Niles, with her throat cut from ear to ear and her head badly crushed. Suspicion was at once directed at Taylor, but he could not be found. Finally he was captured at Goshen, Ind., on January 15. He endeavored to prove an alibi, but failed.

WALL STREET AGITATED

Loans Called In and Failures May Follow.

The Crisis Hour is Set at 2:15 O'clock This Afternoon—Great Excitement Prevails.

NEW YORK, May 4.—2 p. m.—The condition of affairs in Wall street has been aggravated during the past few hours by the calling in of loans by leading trust companies. The shifting of loans incidental to the tremendous shrinkage in values forces these institutions to adopt extreme measures. Lenders have until 2:15 p. m. to pay off their loans. If 2:15 p. m. passes without serious trouble Wall street will breathe easier than it has for a week. A rumor was started to the effect that James Watterbury, the president of the National cordage, had made an assignment. This was denied by officials of the company, but nevertheless it was reiterated again and again.

THE CREVASSE WIDENS

And the Flow From the Lewiston Reservoir Increases.

The Citizens are Tired Out and Now Await a Calamity That is Almost Sure to Come.

SPRINGFIELD, Ohio, May 4.—At 9:15 o'clock last night word reached here from the reservoir via Belefountaine that the crevice is widening and that nothing can prevent a terrible disaster. The flood gate bank, 200 feet long, is all gone and the water is now eating its way to the bulkhead, where the water is thirty feet deep. When this breaks the temporary dams will be swept away as if they were straws. The guards are tired and worn out after a hard and hopeless day's work. All wait in fear and trembling for the first big wave of destruction. The property loss, it is estimated, will be over $1,000,000. The town of Lakeview is washed away. It was reported at 9 o'clock last night that the water had reached Sidney, thirty miles distant from the break, and that one-third of the town was submerged.

PIQUA, Ohio, May 4.—The announcement was made in Wednesday evening papers that, in case of danger from a break of the Lewiston reservoir warning would be given by the fire bell. At midnight the bell was rung for a small fire at the Plaza hotel. Citizens turned out, expecting the danger was approaching. Considerable excitement prevailed among families in the eastern part of the town, where the water would have affected them.

AWFUL DESTRUCTION.

A Cyclone Carries Away Forty Houses.

Many People Injured and $200,000 Sacrificed to the Insatiable Greed of the Winds.

RALEIGH, N. C., May 4.—A cyclone swept over the town of Oxford, forty miles west of here, at 5 o'clock yesterday afternoon. Rain and hail fell at the same time. The wind was terrific. Houses were blown down, trees torn up by the roots and hailstones covered the ground to a depth of four inches, and broke almost all the window panes in the town. While the storm lasted the town was in total darkness. About 6 o'clock the rain and hail ceased. Forty-two frame houses were blown down. A score of people were injured, several of them seriously. One negro was killed. The damage to property is estimated at $200,000. Henderson and Greystone, twelve and fifteen miles northeast of Oxford, suffered in the same way. At the former place ten people were seriously and four fatally injured. Three fourths of the log houses in the towns were razed to the ground.

It is learned that there was a second blow but it knocked down the telegraph wires and no further news can be had. There must have been another current of wind because at sundown in this city the clouds had disappeared and the heavens appeared to be filled with leaves and it was remarked that there had been a cyclone somewhere not very far distant. The wind blew a gale here, but did no damage.

The Hon. A. S. Evans, of California, is here on a visit to his sons, John F., Oliver and George. Mr. Evans is well and favorably remembered by our older citizens as the head of the great wholesale dry goods house of A. S. Evans & Co., and later, Evans, MacDonald & Co. Mr. Evans was a pioneer of Fort Wayne.

Miss Alsie Fish, of Hicksville, Ohio, is visiting Mr. and Mrs. W. H. Noble, of 85 East Lewis street.

IMPORTANT DECISION.

The Contract Labor Law Evaded by a Party of Italians.

They Come Here With the Understanding That a Firm Needs Laborers and are Admitted.

WASHINGTON, May 4.—Superintendent of Immigration Stump has made an important decision in the case of an appeal from the ruling of the commissioner of immigration, at New York, in the matter of a number of Italian immigrants. The commissioner had refused to allow seven of them to land on the ground that their landing would be in violation of the alien contract labor law. They appealed to Superintendent Stump, who, on looking into the case, sustained the commissioner as far as three of the immigrants were concerned, it appearing that they had entered into a contract with a member of a firm in New York before they left Italy. As to the other men he found they had not entered into any contract, but had left Italy on an understanding that a boss on a railroad in the United States could furnish employment to more men if he had them. There was no contract expressed or implied in any way, and the men were accordingly admitted. This seems to disclose a loop hole in the contract labor law through which large numbers of laborers can be imported into the country if there is no agreement of any kind entered into on the other side, but they are simply given to understand that there is work for them to do on this side as soon as they come over. Mr. Stump also made a decision in the case of the fifty-seven Esquimaux who were brought into the country under the terms of the special law permitting laborers to come in under contract for the Chicago exposition. They were to occupy an "Esquimaux village" inside the exposition. After their arrival in the United States, however, they were induced to leave the employment of the exposition people and set up an Esquimaux village outside of the grounds. The exposition authorities held the Esquimaux had violated their contract and were no longer protected by the special law under which they were admitted, and asked for their expulsion from the country. Mr. Stump decided that as they had not complied with all the requirements of the law at the time of their entrance into the country, their violation of their contract since that time was a private matter, with which he had nothing to do. He has referred the matter to the United States district attorney at Chicago for investigation.

WILL STEAL NO MORE.

Horse Thief James Collins Falls Into Bad Hands.

Farmers Seize Him and Drag Him to the Woods, Where He is Hanged to a Tree.

WILLIAMSTOWN, Ky., May 4.—A mob last night took James Collins, the horse thief who was being brought back from Illinois, from the train at Sherman, a few miles north of here, and hanged him. He was in charge of Marshal Louis Walden and James Hutchinson, who went to Illinois early in the week with requisition papers on the governor of that state for Collins, charging him with the crime of horse stealing. As soon as the southern train stopped at Sherman a mob of masked men boarded the train and seized the prisoner. He begged and pleaded for mercy, but the mob was composed of farmers and men who had lost horses by the Collins gang and they knew no mercy. Despite his frantic struggles and cries he was dragged about half a mile from the depot and stopped under a large oak. A noose was quickly adjusted around his neck and he was swung into space. The mob stood around until the body ceased struggling and then a few shots were fired at it. Collins was about forty-four years old. He was of respectable and honest parentage but had been a bad character from his youth.

BIG STRIKE.

Cabinetmakers Leave Their Benches at Cincinnati,

And Draw About 7,500 Men Into a Strike—The Trouble Promises to Become Serious.

CINCINNATI, Ohio, May 4.—Cincinnati is threatened with the most extensive strike ever known among the furniture manufacturers. Forty-two of the biggest factories are involved and they employ about 1,600 men. The trouble grows out of the strike of the cabinet workers at the Huss Brother's factory. The Huss Brother's men made a demand for nine hours work with ten hours pay, which was granted. Then the union men demanded the discharge of seven non-union men. This was refused, and the twenty men went out. The strikers applied for work at other factories, but ran against a little plan. Forty-two of the leading firms had agreed that whenever a man left a shop he should be given a card stating that he had worked for the firm and had given notice of leaving. The forty-two firms agreed to hire only men with cards. The men who left Huss had no cards. They failed to obtain employment. The forty-two firms joined in an attempt to start the Huss factory, but yesterday it failed. The cabinet workers number about 2,500 men, but their stopping will throw 7,500 others out of employment in the ripping and carpenter departments. Both the manufacturers and employes are well organized and determined to win. A long lockout is expected.

HAWAIIAN AFFAIRS.

The Government Wants to Settle With the Queen.

She Rejects all Overtures, However, Saying the United States Would Restore Her to Power.

HONOLULU, May 4.—Since the departure of the last mail an attempt has been made to bring a compromise between the opposing factions here. It was evident that if the deposed queen could be induced to withdraw from her position of passive antagonism it would greatly help to clear matters up. The only practical mode of inducing the queen to retire is to pension her. On April 22nd Paul Numan had a long conference with President Dole. The situation was reviewed and the president informed Numan that the government would listen to any proposition the queen would make. Numan said that, as advisor of the queen, he thought that a pension of suitable amount should be accepted. The two parted with the understanding that they should meet again immediately after the queen had been seen. Liliuokalani consulted Samuel Parker, her former minister of state, who urged the queen to reject Numan's proposition. Others were called in. It is understood, and the pressure on Liliuokalani became so great that when Numan again met her she refused to take any action. "I will trust to the United States to restore me," was her answer. She had been told that the United States would surely do so, and she said she would wait. Numan replied that he had advised her in a way best suited to her interests, and that he would cease to act as her counsel. In losing Paul Numan, Liliuokalani has been deprived of the best member of her party. It is the intention of the provisional government and the annexation party to send another commission to Washington. Mr. Thurston of the old commission, who is now in the east, will remain, perhaps, as the diplomatic representative of the Hawaiian Islands, in place of Mr. Carter, the present minister. The exact date of the departure of the commissioners is not fixed, but it probably will be that of the sailing of Commissioner Blount, who expects to go on June 4. The commission will include Mr. Thurston as a member, and probably Samuel Damon, of the banking house of Bishop & Co., the principal financial institution of the islands. Mr. Damon is the vice president of the provisional government and is a shrewd and level headed man. His father was a missionary from the east and Mr. Damon inherits a vast amount of Yankee shrewdness and common sense. This plan to send another commission meets with the hearty approval of President Dole.

A NEW BANK.

It Will be Located in the Tri-State Building.

Col. D. N. Foster Selected for President —The Capital Stock Will Probably be $250,000.

Fort Wayne is to have another National Bank in the early future. This will give us five of these institutions, which is not more than other cities of the size of Fort Wayne have and perhaps not more than our rapidly increasing business interests demand.

The gentlemen interested in this venture have long had the matter under consideration and the organization would have been effected three years ago but for the inability of any of those most closely identified with the movement to take the position of president, because of other business engagements. Col. D. N. Foster was at that time urged to accept the position but declined. Recently he reconsidered the matter and has now given his consent. A large and thoroughly active board of directors is contemplated, made up to a considerable extent from prominent and public spirited German-American business men. The capital stock of the new bank will not be less than $200,000 and may be made $250,000. Great care will be exercised in the distribution of the stock to the end that the organization may be on the broadest possible basis embracing farmers, mechanics, business men and the public generally. Ten thousand dollars will be the largest amount of stock alotted to any one person and much smaller subscriptions will be preferred.

The business will be located in the great Tri-State block, to be erected this season, and will occupy the Court and Berry street corner. The banking room will be one of the finest in the city.

Col. D. N. Foster, the president of the new bank, is a gentleman known far and wide in financial circles. He has been identified with the growth of Fort Wayne since 1863 and has resided here since 1877. He is at the head of the Fort Wayne Furniture company, manufacturing the famous Brunswick folding beds, he is one of the present stockholders in the Fort Wayne Land and Improvement company, stockholder and one of the directors of the Tri-State Loan association and is interested in numerous other financial projects.

Will Peltier has been waiting at Waterloo for two days to take the relay bicycle message, bound from Boston to Chicago, to Kendallville. Peltier received the message about noon. It was ninety hours late.

ASLEEP ON THE TRACK.

A Veterinary Surgeon Killed Near Lagro.

Counterfeiting at Elwood—Canvassers Required to Disgorge—Suicide at Lafayette.

WABASH, Ind., May 4.—Train No. 13, the west-bound express on the Wabash railroad, last night struck and instantly killed Charles M. Rhoades, a veterinary surgeon, residing two miles west of Lagro, this county. Rhoades had been at Lagro and started home with a sack of flour. He sat down on the rail and went to sleep. His body was hurled thirty feet. He was fifty years old, and leaves a family of three. The coroner returned a verdict in accordance with the facts.

JEFFERSONVILLE, May 4.—A man and a woman, giving their names as J. T. and Annie Moore, took orders for crayons and photos throughout the county, requiring a deposit at Henryville. They gave their house as located at Columbus. No such house exists. They were arrested and taken before Justice Mills and were made to disgorge the deposits, after which they were allowed to go.

MOORESVILLE, May 4.—John R. Sellars & Son, breeders of fancy poultry, living three miles northwest of here, met with a heavy loss. During a storm their poultry houses were burned containing incubators, brooders and hundreds of young chicks and eggs in incubation. The fire was caused by lightning or the explosion of an incubator lamp. Loss total with no insurance.

GAS CITY, May 4.—A contract has been closed by which the American Electrical Supply company will remove its manufactory to this place. The concern will erect brick buildings covering two acres and will employ over one hundred men. By the terms of the agreement the new works must be in operation by August 1.

LAFAYETTE, May 4.—Louis Wurster, a tobacconist of this city, left home Tuesday morning. His hat and memorandum book were found on the river bank. In the book was a note stating that he had been ordered from home without his breakfast, and he had concluded to say good bye to this world.

COLUMBUS, May 4.—The teamsters, thirty in number, organized a union recently and today made a demand of all contractors for an increase from $2.50 to $3 per day, which was refused. The teamsters all quit work. They were employed in grading two new additions to the city.

TIPTON, May 4.—By a vote of the citizens of Tipton today it was decided that the city should have a system of waterworks. The vote was almost unanimous, there being only seventy-three in the negative. The city council will take immediate steps in that direction.

DANVILLE, May 4.—One hundred yards of the "fill" at the bridge on the Big Four railway, near here, slid out this morning and traffic is stopped. Repairs cannot be made today. Meanwhile trains are running via the Vandalia to Greencastle.

ELWOOD, May 4.—Counterfeiters are here, and several silver dollars, bearing date of 1882, have been passed. They are exceedingly rough. Home talent is doing it, and officers are on the hunt for them.

WHITING, May 4.—Edward Morgan, an employe at the Standard Oil company's refinery here, was fatally injured by falling twenty feet to the floor while working in the mill house. He died four hours later.

WANTS TO FIGHT.

A Huntington Slugger Who is Willing to Accommodate Tim A. Quealy —His Backer Here.

A few days ago a challenge was issued by Tim A. Quealey, of this city, for a fight with any middle weight pugilist in Indiana for from $200 to $500 a side. Quealey is the man who fought Tousley in Fort Wayne several weeks ago when the fight was given to Tousley on a foul. Quealey in his challenge says he prefers that Tousley accept.

The challenge fell under the notice of a Huntington man who thinks he can give Quealey a good tussel and at any rate is willing to try. Speaking of the matter the Huntington Democrat says: "Huntington has a man who is handy with his 'dukes' and an effort is being made to get a match for him with Quealey. This man is Sam McArthur, the well known Chicago and Erie brakeman. McArthur is a finely built fellow, tall, straight, has a long reach and lots of skill. He has met a number of fighters and won many a go. McArthur wants a match with Quealey, and, unless the latter 'ducks,' the affair will probably be arranged.

"Tom Herr is McArthur's backer and he went to Fort Wayne today to arrange for the fight. He said he would post a forfeit, if nothing else could be done, and then have articles of agreement drawn up.

"It is the general belief of those who are acquainted with the two men that McArthur will defeat Quealey if they come together in the ring. If a fight is arranged it will probably occur in Fort Wayne at the Princess rink, where the last battle was fought."

Quealey is now in Grand Rapids, but his friends say that he will return, and if Mr. McArthur wishes will arrange for a fight at an early date.

Brook's Successor Appointed.

BOSTON, May 4.—The Episcopal convention today chose Dean Lawrence, of Boston, the Broad churchmen's candidate, as bishop of the diocese of Massachusetts.

THE SECOND DAY.

Session of the Indiana Union of Literary Clubs.

The Brilliant Papers and Interesting Addresses Delivered at the Convention Today.

Almost every seat in the auditorium of the beautiful Second Presbyterian church was filled this morning, at 9.15 o'clock, when Mrs. Smart, the president of the association, called the Indiana Union of Literary Clubs to order to commence the second day's proceedings of their fourth annual convention.

After a piano solo, rendered by Mr. Eiler Shieler, of this city, the convention transacted some business of an uninteresting character and the president announced that she would name committees at the opening of the afternoon session.

Miss Hoagland, the secretary, again announced that reduced railroad rates had been obtained from the Central Traffic association for the members attending the convention, and said that the agent of the company was now here and delegates could arrange with him for their transportation to their homes.

The president then introduced Mr. Allan Hendricks, of Indianapolis, who read an interesting and able paper on "The Literary Example and Influence of Tennyson," and after a few introductory remarks, Mr. Hendricks said that only posterity can give to an author that honor which he deserves, and this was the case with Tennyson, who is regarded as one of the greatest poets of the age. His work was that of a master mind, and stands forth as the most brilliant gems upon poetry in the literature of the world. The speaker reviewed in brief some of the principal points in the poet's life and commented upon the emanations of his pen, which he pronounced the brightest in poetic literature. He was the leader of his day and is now receiving the honor which his talents won him. He has achieved his own greatness and is now regarded as the truly representative poet of the nineteenth century. In his poems he gave knowledge, beauty, perfection, and his poems are now read and acknowledged to be the best ever produced and read by an admiring world and will be so long as time shall last. The speaker continued to extol the laureate and spoke in detail of the various features in his writings which stamped him as the poet of his age. In closing, Mr. Hendricks said that while we shall ever revere Tennyson as the greatest of English poets, we have no doubt but that others will rise up in the future and share with him the honors which he won in poetic literature. Mr. Hendricks is a graceful writer and his paper showed careful preparation. In retiring from the rostrum he was warmly applauded and many compliments were heard on the excellence of his production by those who had the pleasure of listening to it.

In the general discussion upon Mr. Hendricks' paper, Mrs. Nelson Zeigler, of Wabash, led. Her paper was brief but replete with interesting mention of some of the great poet's characteristics. She was followed in the discussion by Mrs. Elliott Perkins, of Indianapolis; Mrs. McCulloch, of Indianapolis; Mr. Iliff, of Richmond; Miss Katherine Merrill, of Indianapolis, and others. The remarks of each were brief and interesting, all of them making some mention of what they considered the chief characteristic of the poet laureate's greatness.

At this point the president announced that a short recess would be taken and the delegates spent fifteen minutes in social conversation. When the convention was called to order again Miss Clara Kenower, of Huntington, rendered in a beautiful manner a vocal solo, when the discussion of "Our School System" was taken up and was led by Mrs. Louise Boyd, of Dublin.

Her assignment was "Women's Influence as Teachers, Superintendents and Members of School Boards." The address of Mrs. Boyd was full of interest and wit, keeping the audience in a continual state of laughter by her sharp hits and amusing sayings. The time, she said, when you could pick out a school teacher by her looks is past and gone. You can't do it now. I defy anyone to look over this audience and tell me who among them are school teachers. The teachers of today are not what they were in the days of our fathers and grandfathers. They are better fitted for their calling and possess also the qualifications which fit them for holding the positions of superintendent, or trustees or members of the school board. In many states they are holding these places and in almost every instance they perform the duties as well, if not better, than men do. But some of the opponents to placing them in this field say that women could not go through with the election canvass that would be necessary. She has done it, and she can do it again. And then they say she could not stand a defeat. The women of today, I tell you, are heroic and to my notion they can stand as many trials and disappointments as men can. Mrs. Boyd continued at some length in a humorous way, keeping the audience constantly convulsed with laughter. She closed by paying a strong eulogy to our present school system, which she pronounced thorough and almost complete, but advocated that it ought to be amended by giving to woman that increased recognition which she deserved.

The next speaker was Mrs. Helen F. Guild, of this city, who read a paper upon "The Influence of the Club Woman Upon the School System." After an introduction in which she spoke of the recent progress that clubs were making she said that we would hardly be worthy of the name of club women if we did not recognize the fact that the influence of women's club is an important factor in the making of intelligent homes, for much that woman learns there in the way of history, science, art, travel, etc., she impresses upon the minds of her children. They catch the literary educational spirit from her and their minds are thus made to drift in the right channel. Since the physical, moral, and largely the intellectually training of the child devolves, in most cases, upon the mother, and the responsibility is here, it seems right that she should be given a voice in the appointment and election of teachers, city, county and state superintendents and her full representation on boards of education. The question of woman's influence and control in our public schools is not a new one. It has done much in other states and it has always been productive of good results. In these days, Mrs Guild said in closing, when women are so rapidly gaining influence and power in public matters it is not unreasonable to expect that united action in our women's clubs, combined with a definite idea of just what is wanted and an honest conviction of the justice of the demand will so influence public opinion as to bring about any needed reform. Mrs. Guild's paper was well received and ably written and delivered.

Prof. R. G. Boone followed in the discussion of the theme "Our School System," and delivered a scholarly address on the fourth and last topic of the subject, his assignment being, "What the schools are or are not doing to make good citizens and to improve popular judgment in practical affairs." Our schools, he said, are doing more than anything else to educate the masses and the more widely their influence is exerted the better it will be for the government in making our citizens law abiding and useful and in forming judgments on all practical affairs.

The last paper of the morning session was one read by Miss Elma Graves, of Richmond, on the theme, "The Influence of Art as a Teacher in Civilization." It was a masterly discussion of the subject, and interested the large audience present. The discussion on this subject, which was opened by Mrs. T. E. Rose, of Muncie, occupied the time of the convention up until the hour of the noon adjournment.

The session this afternoon opened with music by the Misses Wilcoxen and Smith, of Muncie, followed with an address on the subject, "The World's Congress of Representative Women," by Mrs. May Wright Sewall, of Indianapolis, which was the most important address of the day.

From 4 to 6 o'clock this afternoon an exhibition of art schools was given at the Fort Wayne Art school. This evening an address will be delivered on the subject "Adams, Jackson and Clay," by Col. Richard W. Thompson, of Terre Haute. The program for tomorrow is as follows:

Music—"La Polka [illegible]" ... Miss Lillian Smith, Muncie
Paper—"The Force of Personality," ... Mrs. Jeanette Riley, Lafayette
Discussion, led by ... President H. T. Eddy, Terre Haute
Report of Committees ...
Election of Officers ...
Adjournment ...

GOV. MATTHEWS,

With Secretary Johnson, in the City,

Investigating the Charges Against the Feeble Minded Institute—Affairs Now in Good Shape.

Governor Claude Matthews and Secretary Johnson, of the state board of charities arrived in the city last evening and are spending the day at the school for feeble minded youth. They express themselves as being well pleased with everything at the institution and pronounce its affairs in excellent shape.

Mr. Webber this morning presented to the governor a number of affidavits containing charges against the management of the institution, all of which are sworn to by former employes of the institution, and the governor will investigate them during the course of the next few weeks.

The trustees have urged the governor to have all these charges thoroughly investigated and he has promised to do so. He will remain in the city tonight.

THE SICK MEN.

Booth is No Better and McMullin is Improving.

NEW YORK, May 4.—There has been no change in Edwin Booth's condition since the improvement noted by his physicians on Tuesday.

The condition of Vice President J. C. McMullin, of the Chicago and Alton railroad, who was stricken with paralysis on Sunday night, was reported as being very much improved this morning.

Charles Muhler will soon remodel his brick office building on Calhoun street near the Nickel Plate depot. It will be used for a restaurant and bar to catch world's fair trade. A well known restaurant man will take charge. Mr. Muhler will build an office and ware house near by.

[illegible] gold medal oratorical contest will be held in the city Y. M. C. A. hall. The paper will be temperance.

W. Antonio, office and errand boy for the Fruit House, sprained his ankle, and is unable to work.

The second mortgagees of the firm of Coombs & Co. will meet tomorrow to talk over their affairs.

A HUMAN BRUTE.

Frank Henning, Aged Sixty-five, Charged With Incest.

His Daughter, Minnie, Only Thirteen Years Old, Swears to the Complaint—The Fiend Arrested.

Humane Agent Schlaudroff has unearthed a shocking case of depravity upon the part of a father, who is charged with the crime of incest upon the person of his thirteen year old daughter.

Several weeks ago word reached the ears of the Humane society that Frank Henning, a dissolute character, who lives in a little tumble down shanty on the Rockhill farm, west of the city, near the Pittsburg company pump house, was cruely treating his little daughter, Minnie. The father, daughter and a son, aged about sixteen, have been living together in the little shanty for the past few years. The mother has been dead for about five years. Aside from the alleged cruelty there were whispers of something even more serious—terrible, in fact.

The humane officer, with his usual promptness, proceeded at once to investigate. A SENTINEL representative accompanied him upon his visit to the Henning household. Agent Schlaudroff and the reporter found the little girl at her home in the lonely, cheerless shanty. She was entirely alone, as her father, being a common laborer, went away early in the morning and staid away until late at night, usually returning beastly drunk. The child appeared to be an intelligent little thing. She had a wistful, half starved look and her great, grey eyes looked out upon the world in a way which told only too plainly that the dawn of her early life was clouded with many shadows. She was modest and ladylike and listened to the agent attentively while he questioned her closely and asked her if she did not want a better home than the one which her father had provided. Much to the disappointment of the officer the little girl refused to commit her father. She, was probably afraid of her life if she said anything against him. The officer and reporter left the poor girl, much chagrined at their failure to learn as to the truth of the rumors. Instructions were, however, left with some of the neighbors to keep a close watch upon the child and also to ascertain, if possible, if there were any grounds for the reported charge of incest against Henning.

When the father learned in the evening that the humane officer had been talking to his daughter he was wild with rage. The next day he stayed at home armed with a gun, ready to kill an officer at sight, should one appear. The neighbors, assisted by Agent Schlaudroff, kept a close watch and were rewarded, a few days ago, by the child, who was being treated more harshly than ever, making a complete confession of the inhumane practices of her unnatural parent. The girl also said that she wanted a good home and was willing to go anywhere. Humane Agent Schlaudroff was immediately notified and this morning was up at 4 o'clock and drove out to the house of one of the neighbors. It had been arranged last evening that this morning, as soon as Minnie's father had left the house, she was to make her escape. This she did and was at once brought into the city by the officer. As soon as Prosecuting Attorney Colerick came down town an affidavit was made out charging Henning with the crime of incest. The complaint was sworn to by the daughter. A SENTINEL reporter saw the child a few moments later. She was shabily but neatly dressed and looked as though she was frightened half to death.

Henning was arrested in a Nebraska saloon about noon today by Sheriff Clausmeier. He protested loudly against being taken to jail but went all the same. He is to have his preliminary examination at 4 o'clock before 'Squire Franco.

APPOINTMENTS.

In the List Will be Noticed the Boston Postmaster.

WASHINGTON, May 4.—The president has appointed Jeremiah W. Coveny postmaster at Boston, vice T. N. Hart, resigned.

The president today made the following appointments: Colonel Geo. H. Mendell, corps of engineers, lieutenant colonel, Wm. H. H. Benyaurd, corps of engineers, and major, Wm. H. Heuer, corps of engineers, commissioners under the act of congress entitled "An act to create the California debris commission and regulate hydraulic mining in the state of California."

The total of fourth class postmasters appointed today was 109, of which ninety-five were to fill vacancies caused by resignation and deaths.

Col. Robert Ingersoll delivered a masterly oration at the Masonic Temple last night to a large audience on the subject "Abraham Lincoln."

Granulated Sugar—No Advance With Us.

It has advanced at least ½c from the east, but we laid in a large supply before the advance and will continue selling at the old price.

Standard Granulated, 5c lb.
Choice Coffee C, 4½c lb.

FAIR HOUSE.

500 Fancy Upholstered Rockers, worth $6, now offered for $3.75, at
THE CHICAGO FURNITURE CO.,
27 E. Columbia St.

SYRUP of FIGS

ONE ENJOYS

Both the method and results when Syrup of Figs is taken; it is pleasant and refreshing to the taste, and acts gently yet promptly on the Kidneys, Liver and Bowels, cleanses the system effectually, dispels colds, headaches and fevers and cures habitual constipation. Syrup of Figs is the only remedy of its kind ever produced, pleasing to the taste and acceptable to the stomach, prompt in its action and truly beneficial in its effects, prepared only from the most healthy and agreeable substances, its many excellent qualities commend it to all and have made it the most popular remedy known.

Syrup of Figs is for sale in 50c and $1 bottles by all leading druggists. Any reliable druggist who may not have it on hand will procure it promptly for any one who wishes to try it. Do not accept any substitute.

CALIFORNIA FIG SYRUP CO.
SAN FRANCISCO, CAL.
LOUISVILLE, KY. NEW YORK, N.Y.

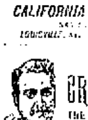

JOHNSON'S ORIENTAL SOAP

THE GREAT SKIN CURE AND FACE BEAUTIFIER.

Medicated and Toilet.

Removes Tan, Sunburn, Freckles, Pimples, [illegible] and prevents [illegible] and Roughness [illegible] and restores the **LOST COMPLEXION** by opening the pores of the skin and removing the bad effects of [illegible].

LADIES will find the **Oriental Soap** superior to all others for softening and beautifying the skin. **Gentlemen** will find it most valuable for **Shaving**. It prevents Roughs and the Skin and is a **Luxury** for the Bath. **FOR INFANTS** it is worth its weight in gold, instantly allays the most severe itching and burning, heals raw and irritated surfaces, removes scales and crusts and keeps the scalp healthy and promotes the growth of the hair. **MOTHERS and NURSES** will find it absolutely superior to all other **Medicated Soaps**, for the Nursery and Bath. Price 25cts. (4)

GROSS & PELLENS, Druggists and Sole Agents, 84 Calhoun Street, Fort Wayne, Ind.

J. C. PETERS & Co.

JEWETT'S Dry Air Refrigerators and the Challenge Iceberg Hardwood Refrigerators

Warranted Solid, Pure CHARCOAL Filling

Prices: **$7 to $70.**

7 East Columbia Street,

J. C. PETERS & Co.

Successors to J. A. M. Storm,
Baby Carriages at Cost.

A SAFE INVESTMENT.

8 Per Cent. Net Guaranteed
And Participation in Additional Profits.

Exemption from Taxes. All stock issued by us is under the laws of Indiana governing Building and Loan Associations exempt from taxation.

Eight per cent. on Paid Up Stock. We sell $100 shares of paid up stock for $50.00, paying eight per cent per annum, interest payable semi annually, on the amount paid in and allowing all paid up stock to participate in the profits of the Association until stock attains a par value of $100. On thirty days' notice we permit the withdrawal of paid up stock in accordance with the By-Laws of the Association.

Safety of Investment. All loans made by us are secured by first mortgages on real estate worth twice the amount of the loan, and the notes and mortgages so drawn that they cannot be sold, transferred nor hypothecated; all the members of the Association are joint owners of every mortgage held by the Association.

Payment on Stock Limited. We limit the number of payments on stock from both investing and borrowing members, so that every investor knows just what his stock will cost him at maturity, and every borrower knows exactly the cost of his loan before he makes it.

Annual Meeting of Stockholders. Our plan provides for an annual meeting, at which all stockholders are entitled to representation and have full power to investigate the security of our loans and our methods of doing business, a plan never adopted by any other Building and Loan Association.

The Indiana Farmers' Savings and Loan ASSOCIATION.

FORT WAYNE, - - - - INDIANA.
OFFICE [illegible]
C. E. RHOADS, Secretary and Manager.

Grover Cleveland Said.

Grover Cleveland told Adlai Stevenson that it is a positive fact that he overheard Walter Q. Gresham tell Mrs. Cleveland that the

No. 9 Wheeler and Wilson

[illegible]

MARION BLACK,
156 Calhoun Street,
Sells Them.

WAH KEE & CO.,

IMPORTERS OF
Fine Teas, China and Japan Goods, Fine Laundry Work
No. 8 W. Wayne St.
Fort Wayne, Ind.

STEREOTYPE OUTFIT.

— I HAVE FOR SALE —
Carlton, Capps & Co. Stereotype Outfit.
[illegible]
B. W. LYMAN,
[illegible] Fort Wayne, Ind.

The Daily Sentinel.

BY E. A. K. HACKETT.

TUESDAY, MAY 2, 1893.

4675

Is the Daily Average of our Circulation for the Month of April.

STATE OF INDIANA, ALLEN COUNTY, ss.:

Personally appeared before me, clerk of the Allen circuit court, Jos. F. Ervin, business manager of The Fort Wayne Sentinel, who makes oath that the actual number of copies of The Daily Sentinel delivered to subscribers and sold to newsboys and news agents during the month of April 1893, was as follows:

April	1	4,665
April	3	[illegible]
April	4	[illegible]
April	5	[illegible]
April	6	[illegible]
April	7	[illegible]
April	8	[illegible]
April	10	[illegible]
April	11	[illegible]
April	12	4,807
April	13	[illegible]
April	14	[illegible]
April	15	[illegible]
April	17	4,700
April	18	[illegible]
April	19	[illegible]
April	20	4,701
April	21	[illegible]
April	22	4,771
April	24	4,707
April	25	[illegible]
April	26	[illegible]
April	27	[illegible]
April	28	[illegible]
April	29	[illegible]

Total for the month ... 116,898
Daily average ... 4,675

JOS. F. ERVIN.

Sworn and subscribed to before me this 1st day of May, A. D. 1893.

DANIEL W. SOUDER.

THIS DAY IN THE PAST.

[illegible] Wabash [illegible].

[illegible] first legislature [illegible].

1785—John James Audubon, famous naturalist, born; died 1851.

1806—Horace Mann, educator and author, born at Franklin, Mass.; died 1859. William [illegible] author, born [illegible].

1843—Destruction of the last extensive Irish [illegible] cost 20,000 English and 15,000 Irish lives.

1799—The English took Seringapatam, India, [illegible] Tippoo Saib, sultan of Mysore, killed.

1810—[illegible] landed in Elba.

1863—[illegible].

1864—Battle of Resaca, Ga.

1868—[illegible] McDowell, general, died in San Francisco; born 1818.

TONIGHT.

CONVENTION OF CLUBS—Address by Colonel Thompson, of Terre Haute, at Second Presbyterian Church.

THEOSOPHICAL SOCIETY—Regular meeting.

LODGES—A. O. U. W., No. 35; I. O. O. F., Harmony lodge No. 19; Gootas Lodge, K. of P.—Knights of Maccabees.

CIGARMAKERS' UNION—Regular Meeting.

Do not bet on the weather nowadays. It is too uncertain.

The great flag that has been unfurled at the Columbian exposition is fifty feet long. Long may it wave.

The new police at Anderson are raiding the gamblers. Let the Fort Wayne blue coats follow their example.

Fort Wayne will observe Memorial day in an appropriate manner. Active preparations for the event are now being made.

The old Liberty bell at Chicago is attracting, perhaps, more attention than anything there. It is an object lesson in patriotism.

The supreme court of Kansas has upheld the action of the populist government in ousting the republican railway commissioners.

E. L. Harper, the Fidelity bank wrecker of Cincinnati, who has left the Ohio state boarding house at Columbus, is seeking an opening for his talents.

Mrs. Potter Palmer successfully drove the last nail into the Women's building. Who said that a woman could not use a hammer without hitting her finger?

President Cleveland showed his characteristic good sense and his regard for the proprieties by not making a long and tiresome address at the opening of the world's fair. His speech was notably brief, as befitted the occasion.

Prof. H. W. Diederich, recently deposed as consul general to Leipsic, has written letters home indicating a willingness to run for congress in this district. Better not try it, professor. There are too many democrats in this district.

The charter provision in Kansas City, imposing a fine of $2.50 upon non voters, is attracting much attention and has been the subject of extensive comment in the newspapers throughout the country. It appears to be the consensus of editorial opinion that the law is salutary in its purpose and that the decision affirming its constitutionality is in line with the requirements of good government.

The Australian Collapse.

The failure now announced of the National Bank of Australia was recognized as inevitable when the other banks at Melbourne began to topple, this general collapse having been expected for some time by all who had paid attention to the recent financial operations in New South Wales. All of the banks there have been engaged in a huge system of real estate expansion whose collapse was only a question of time.

The colony had grown so fast, it seemed as though it might be made to grow even faster. Land was increasing in value, and all that was needed was capital to improve it. So capital was drawn from London and elsewhere, as well as from colonial depositors, and loaned upon real estate security. Land companies developed farms and plantations upon borrowed money. In Melbourne and other cities huge buildings were erected in advance of any demand from tenants; town lots and bush lands alike were booming—all on money from the Old Country.

The situation was not unlike that which preceded the recent crash in Argentina, except that there the government had issued obligations on real estate security, while here the banking system, ramifying through the country, was extended on a similar basis. The expansion was too fast. When the time came to call in the loans the security could not be realized, and the whole system of credit collapsed. The colony must now go into liquidation and take a fresh start.

Lynching Criminals.

A discussion going on in some of the newspapers on the question whether the south is worse than the north, or the north is as bad as the south, in the matter of lynching criminals, is neither edifying nor profitable.

It makes no particle of difference whether the mob in Michigan which burned a white woman was more or less violent than the Texas mob which roasted a negro. They were both mobs and they both committed an act which is a disgrace to nineteenth century civilization.

We have a system of justice, and the forms prescribed for it should be rigidly followed in all sections of the union. There are delays in the administrations of the law which are sometimes exasperating, but their tendency is in the right direction—namely, to give the accused every possible opportunity to prove his innocence. It is far better to be slow in such matters than sorry, for it has more than once happened in the history of this country that an excited crowd has got hold of the wrong man.

Crime is to be handled severely but calmly. There is nothing malicious or quick tempered in the law. The accused is arrested and held in the firm grip of police officials. It is due to our own self respect that we proceed steadily and quietly with the testimony, and that the whole affair be given to twelve good men and true, who shall reach the verdict through the evidence only.

Mob rule means disorder, and it should be discouraged by every patriotic citizen. As to north or south, there is no chance for controversy, as to executing a criminal and acquitting an innocent man, these are the important, and the only important, matters to consider.

The Cremation Question.

Josiah Quincy, the ex-Unit[illegible] secretary of state, [illegible] believer in cremation as a means of disposing of the human dead. "The principal objection to cremation today," he said recently, "appears to be a sentimental one, but it has always seemed to me that the sentiment which led the ancients to practice cremation was a much more true one than that which leads moderns to practice burial, and the perfection of the means of cremation which modern science has placed at our command, makes the case still stronger against our crude and unnatural methods of burial. Conservatism clings with tenfold force to burial customs, but those at present in vogue must some time give way to cremation, and the sooner this can be brought about the better it will be for the living. It is only by ignoring the point of view that the grave digger gives us so forcibly in Hamlet that modern sentiment looks upon burial as more agreeable than cremation; but the highest religious feelings as well as the truest science seem to me to favor the latter." There is much to be said in support of this view, though Mr. Quincy apparently overlooks the fact that the burning of bodies is as horrible to many persons as burying can be to others. Ridicule cured one person of a leaning towards cremation. Some years ago a comic paper printed a picture of a poor little mite of a boy standing in front of a crematory with a small milk can in his hand. From the open door the head of the furnace tender stuck out, with a square paper cap on. The legend was the small boy's query, "Please mister, is dad done yet?"

The recent discovery of gold in the sand used on Union Pacific engines and taken from a sand-bar on the Columbia is according to the Portland Oregonian no discovery at all in the sense of being something new. From where Snake river leaves the Rocky mountains to where the Columbia enters the ocean there is gold in the sand. This has been known for years and the Snake river bars have been persistently worked by Chinamen and those who were willing to labor for small wages, while numerous machines have been invented for separating the gold and the sand. The difficulty is that the gold is extremely fine and its separation from the sand difficult. Lazy gold hunters on the sand dunes of the Columbia will soon discover that there is more money in almost any form of labor than in panning over those drifted sands.

Philadelphians are astonishing the people in general by exhibiting the latest fad in the way of dancing. It is known as the Serpentine [illegible], and is most suitable for [illegible]. The performer places her [illegible] partner, putting her hand as high as possible between the shoulders. She elevates her left arm until it is at right angles with her body and bends her arm until her fingers rest on her shoulder instead of her partner's arm. With his left hand he takes hold of her right wrist, her right arm being in a similar position to her left, and holds it nearly under her ear. [illegible] After this position has been secured they proceed to the Philadelphia [illegible].

[illegible]

[illegible]

HIS REWARD.

He Had Befriended Many, But None Came to His Relief.

Verily, this is a world of changes. That a man who was only a few years ago a millionaire, and whose honesty and integrity is unquestioned, should be confined in jail for the not very extravagant sum of $102.50 reads somewhat like a fairy tale, but nevertheless is true.

The unfortunate man is Mr. Charles H. North, who only two or three years ago was the wealthy pork packer of Somerville, and whose business was absorbed by the Swifts, and is now known as the North packing and provision company.

Mr. North was confined in the East Cambridge house of correction two days, for, in his own words, the following:

"I gave a check for $102.50 to a contractor named John Hopper, whom I trusted very much, he agreeing to return me the money for the check in a few days. He negotiated the check with the Hyannis Bank.

"I rather neglected the matter and now they've a judgment against me, and I was cited to appear in court.

"My sureties got frightened and surrendered me. Had they continued two days more, no doubt, I would have had plenty of money to release them and put everything in shape."

The bondsmen were Captain Daniel Cunningham of Somerville and Mr. Amos Fillebrown of Cambridge.

Mr. North says that after his bondsmen released him he went to about a dozen friends, that is, friends when he was well fixed, but they would not go his bail!

He says he went to a certain president of an East Cambridge bank to whom he had paid hundreds of thousands of dollars in years gone by, but was refused the request for bail.

Before the Swifts bought his plant Mr. North was one of the largest packers in the country, says the Boston Globe. He sold his stock for $300,000 two years ago, and to-day his property is tied up in Western lands and Nova Scotia gold mines.

Mr. North says: "When I sold my stock I have helped and trusted too many people for my own good, but about that I won't say much just now. Some time I will tell it all in full.

"There isn't any gratitude in people. They are devoid of everything of the kind. My fault is that I have had too much confidence in people. I judged the world to be honest—that is, to those who seem to be respectable—but I find to my sorrow that it isn't the case. Man is a weak creature, is easily frightened, and cannot stand temptation.

"I have a large amount of means as soon as I can get around and over these little difficulties. It is these little affairs that bother me.

"The fact is that I have helped up other people too much and now I am getting my reward for it."

"THE MAID OF THE 'MIST.'"

Two of the Romantic Legends of the Niagara Falls.

On the walls of the venerable Cataract house at Niagara Falls are a number of oil paintings, some old and valuable as works of art, and others peculiarly attractive because of their historic local interest. Persons who have visited this hotel within the past few years must have seen two large paintings representing the two versions of the legend of the Maid of the Mist.

One of the pictures is that of a graceful Indian maiden standing erect in a white canoe, which is about to make the fearful plunge from the brink of the falls, says the New York Sun. The red man's tradition is that the Indians who inhabited the region near Niagara Falls used annually to offer, as a sacrifice to the great spirit of Niagara, the fairest maiden of the tribe, sending her over the falls in a white canoe, which was decked with fruits and flowers. The honor of being chosen the heroine of this human sacrifice was eagerly coveted by the Indian maidens.

On one occasion the daughter of the chief was selected. Her father betrayed no feeling, but as the white canoe, guided by his daughter's hand, reached the rapids, he leaped into a canoe and followed her, nearly overtaking her, and meeting his death a few moments afterward.

The other picture represents a white man's legend. "The Maiden of the Mist," at the base of the falls beckoning entreatingly to whomsoever may be above to come down to her. This legend tells of a mythical and typical maiden dwelling at the base of the falls and continuously both by day and night disporting herself in the ever rising and never falling clouds of mist or spray, awaiting and greeting the spirits of those victims (some unfortunate by accident and some more unfortunate by suicide) who from time to time yield up their lives to Niagara, or as the Indians pronounce it "Ni-a-ga-ra, the Thunderer of Waters."

Thought He Wasn't Wanted.

"So you are not living with your son-in-law at Binkeyville any more?"

"No. I got the idea that I wasn't wanted."

"How was that?"

"Well, you see, he marched me to the recoil at the muzzle of a shotgun, kicked me seven times as I was standing on the ears and told me to be sure to post him whenever my funeral came off, as he would be delighted to attend. Somehow, I kinder thought I wasn't wanted, and so I come away."—Life.

Seen at a Glance.

Yellowly—I got this suit cheap. It is a misfit.

Browaly, with emphasis—It is easy to see that.

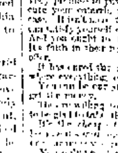

It isn't the money [illegible] when you can't [illegible]. Nevertheless, that's what's done, by the proprietors of Dr. Sage's Catarrh Remedy.

They promise to pay you $500 if they can't cure your catarrh, no matter how bad the case. It isn't so [illegible]. You can satisfy yourself of it, if you're interested. And you ought to be, if you have catarrh. Its faith in their medicine that's behind the offer.

It has cured the worst of the worst cases, where everything else failed.

You can be cured too. If you can't, you get the money.

[illegible]

[illegible]

[illegible] Dr. Pierce's [illegible]

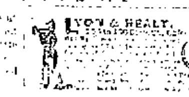

THE AGRICULTURAL BUILDING.

LOTS OF LANDLORDS.

[illegible]

Ample Accommodations For All Comers—An Estimate of the Cost of Living In Chicago—Points For Prospective Visitors.

It looks now as if the [illegible] need the visiting stranger have to pay for lodging during the World's fair. One of the Chicago papers has been [illegible] statistics and announces that new buildings have been erected in the vicinity of Jackson park which contain 915 rooms. This of course is besides the old hotels and boarding houses and of the "furnished rooms" which are available for the many months of the fair. It will also have 2,000 rooms available for strangers near the grounds. There will be no trouble for people to locate themselves near the grounds or hotels, provided they have money enough to pay for the accommodations desired. The amount required to secure such accommodations will not be exorbitant. Competition will force reasonable rates.

Tabulated by Chicago city [illegible] date guides, the World's fair hotels make up this list:

Cape [illegible]	No. of Rooms
Between [illegible]	[illegible]
Between [illegible]	[illegible]
Between [illegible]	[illegible]
Between [illegible]	[illegible]
Between [illegible]	[illegible]
Between [illegible]	[illegible]
Between [illegible]	[illegible]
Between [illegible]	[illegible]
Between [illegible]	[illegible]
Between [illegible]	[illegible]
Grand total	[illegible]

Outside the city proper and nearby structures of [illegible] are being erected. [illegible] the material used in construction as follows:

Brick	[illegible]
Wood	[illegible]
Stone	[illegible]
Steel and Iron	[illegible]
Wood and [illegible]	[illegible]
Wood and [illegible]	[illegible]
Stone	[illegible]

[illegible] in the World's fair district range from $1,500,000 to $3,000,000. Well verified [illegible] have been made over the ground [illegible] state that the latter figures are not too high. It would be interesting if the amount of money received by the hotel companies in advance payments for accommodations could be computed. Only here and there will their owners give out the figures. Those who have had much to do with the enterprises on the outside give the total at about $1,500,000. Then the sale of memberships alone in one so-called club took in $125,000. Substantial improvements are pointed out as having been made with the money received from agents who have sold accommodations from one end of the country to the other.

In architecture there is an almost limitless range. The temporary structures are of wood or of staff. Where the buildings are to be continued in use as large family hotels or apartment houses stone has entered largely into the construction. The largest of the hotels is the Great Eastern, which will have 1,100 rooms and will cover a space 200 by 400 feet.

While it is undoubtedly true that a number of the more unscrupulous of the newly made bonifaces of Chicago may overcharge or swindle unwary guests, the fact remains that no visitor who goes to Chicago with plans well matured and uses ordinary discretion will be subjected to extortion. Those who use no forethought must not complain if they meet trouble.

The best hotels will not advance rates, and in fact there is every evidence that Chicago intends to display unselfish hospitality to all comers. The Palmer House some time ago set an excellent example by posting a notice that there would be no advance in prices on account of the World's fair and no reductions during that period; also that contracts for rooms would be entered into at once. Some of the higher class of apartment houses served notice on their tenants that rents would be raised May 1 for all leases running less than one year. There may be some hotels whose proprietors will be short sighted and greedy enough to increase their prices, but the general disposition is to adopt the same plan as that of the Palmer House and charge only regular rates.

Those who contemplate visiting the exposition can make arrangements for rooms at prices to suit themselves. They can spend 50 cents for a bed or secure a luxurious apartment for $5 per night. For $1 a comfortable bed in a clean and airy room can be secured for two persons. Rooms can be selected without difficulty a few hours after arriving in the city, for extensive preparations are being made to rent rooms, and hundreds of houses will be found on nearly every residence street where rooms can be secured.

Concerning the cost of meals, would be visitors should first consult their appetites. A breakfast of coffee, rolls and a sandwich will cost 15 cents in the down town restaurants. A supper with "Cardinal" Doves at the Richelieu, such as can be obtained at no other place in America, will cost $20. These are the extremes. One can go from the first to the second, or arrangements can be made for three meals that will cost an average of 25 cents each, and they will be sufficient.

Visitors to the fair are advised to engage rooms without board and take their meals where they see fit. They will find it very inconvenient to board at their boarding houses at mealtimes, and those who contract for board will find that they are paying for meals that they cannot come back to eat. Visitors will find that they can live more cheaply and with more comfort by taking their meals at restaurants.

The city proper is well provided with restaurants of all grades in convenient locations, and hundreds of dining rooms have been established in and about the grounds. Mr. [illegible] the Casino Catering contract, estimates that his company will be called upon to feed over 50,000 people a day. To do this he will require tables seating 12,000 and [illegible] for 10,000 more. A sewing [illegible] enough [illegible] will be [illegible] ground. It [illegible] matter to go [illegible] doing shop there. Mr. Cr[illegible] has placed a [illegible] for material to keep up the [illegible] goods in [illegible] He [illegible] of [illegible] that [illegible] material, and 120,000 cups and saucers in [illegible]

orders that he intends to furnish tea [illegible] daily. For every day that the fair is open he will be able to furnish 50,000 pounds of [illegible] 5,000 pounds of [illegible] for his lunch stands and 15,000 [illegible] will be sold. He also intends to [illegible] to use [illegible] of [illegible] all the buildings and the [illegible] will be [illegible] on the [illegible]

Why it is not well for any person to stay at the State Hotel is the ground opened by other companies and [illegible] all the frames in the Midway plaisance, the World's fair Catering company will have the best concessions in the [illegible] of the midway. The grounds of the company are [illegible] of [illegible] 12,560 square feet, [illegible] ground has been secured north of Sixty-seventh street, 25 by 1,500 feet deep, upon which a [illegible] will serve as a supply house and kitchen.

There seems to have been a wrong impression conveyed to the outside public concerning the North and West sides of the city. It will be necessary for those coming to Chicago to get out to the World's fair grounds, and it is not necessary to live in the immediate vicinity in order to reach the fair conveniently. Electric cars from the loop are nearly ready for operation on Sixty-third, Fifty-seventh and Thirty-fifth streets. These will make rapid and easy means of getting from the West Side over to the grounds. On the North Side there are a number of cable lines by which the visitors can come down town in the morning and then take any one of the many routes to the grounds. There is but little advantage in living on the South Side, and visitors will do well to dispense with the idea that they can be comfortably located only on that side of the city. Visitors can secure rooms on the West Side or North Side at a much cheaper rate than is demanded for South Side apartments.

After all, the mere cost of living in Chicago is but an insignificant item in the expenses of a visit to the fair. Now that the fear of being unable to secure comfortable accommodations has been dissipated, the prospective visitor may proceed with his calculations with the element of worry eliminated. The economical tourist will find that it costs no more to visit Chicago during the fair than it would at any other time, that the visitor who is disposed to enjoy the good things of life will find plenty of snares laid for his pocketbook. His expenditures for amusements and luxuries may only be limited by his desires or his financial ability.

For the lip there is no brightness,
For the teeth there is no whiteness,
Where SOZODONT has got no place;
But those who use it, know full well,
How bright and beautiful the spell
It throws o'er man or woman's face.

A New York actor was fined $20 and costs the other day for kissing a young woman against her will. He is not the first man who has got into trouble by being too free with his mouth.

A Wonderful Machine.

There is no doubt that man is a fine mechanism, but like every other machine he wears out by friction. It is said that he is born again every two or three years. His body is virtually remade from food. To retard this making over is radically wrong, as a man loses so much vitality in the delayed process that it takes a long time to recuperate. The process of making anew is so accelerated by purging with Brandreth's Pills that a new man, as it were, may be made in two or three months, and the change in the mechanism is such that the worn out part is replaced by the new without the usual running down of the entire machine. You don't have to stop for repairs. Purge away with Brandreth's Pills the old, diseased and worn out body. They are purely vegetable, absolutely harmless, and safe to take at any time.

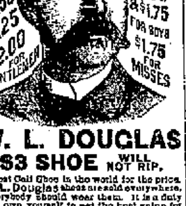

W. L. DOUGLAS
$3 SHOE WILL NOT RIP.

Best Calf Shoe in the world for the price. W. L. Douglas shoes are sold everywhere. Everybody should wear them. It is a duty you owe yourself to get the best value for your money. Economize in your footwear by purchasing W. L. Douglas Shoes, which represent the best value at the prices advertised above, as thousands can testify.

Take No Substitute.

Beware of fraud. None genuine without W. L. Douglas name and price stamped on bottom. Look for it when you buy.

W. L. Douglas, Brockton, Mass. Sold by JACOBS' SHOE STORE, 17 Calhoun.

ROBERT OGDEN,

Plumbing, Steam and Gas Fitting, Metropolitan Automatic Injector.

General Repairing.

26 EAST BERRY ST.

ROBERT SPICE,

PLUMBER, GAS AND STEAM FITTER.

Hot Water Heating

48 West Main St.

Phone No. 261.

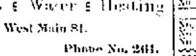

[illegible]

GROSS & PELLENS, Druggist and Sole Agents, 84 Calhoun Street, Fort Wayne, Ind.

WHY HE DISLIKED HAM

He Was Surfeited With It During the Johnstown Flood.

"If there is one thing on earth that I can't eat it's ham," said Oliver A. Morton of Pittsburg. "And I used to be a great lover of it, too. I'll tell you how I came to lose such a dislike for it. It was on account of the Johnstown flood excitement. I was in the newspaper business at the time, and with the other boys I was sent up there for the first couple of days, when there was nothing to eat, it was pretty tough, and we are so hungry that every day we could have eaten anything we ever came within the sight of food again.

"Well, the first day the relief train got up there it was laden with ham sandwiches, and the way we put them out of sight was a caution. You'd see a man coming away from the train with a sandwich in each hand and another in his pocket. The next day it was the same way.

"On the third day the ham sandwiches began to pall a little, and on the fourth day I had become absolutely tiresome. We had had more of it than we could stand. Still, we must eat, and there was nothing else to eat, and we had to stuff the ham into us. It got so that it was an awful cross, and many of us went without ham sandwiches until we got so hungry that we were compelled to eat. When we got away from Johnstown and got to where we could eat something we thanked God sincerely. Since that time I have never been able to compel myself to eat a ham sandwich, and I think the sight of one would sicken me. There is such a thing, you know, as being surfeited even with food."

Now Try This.

It will cost you nothing and will surely do you good, if you have a Cough, Cold or any trouble with Throat, Chest, or Lungs. Dr. King's New Discovery for Consumption, Coughs and Colds is guaranteed to give relief, or money will be paid back. Sufferers from La Grippe found it just the thing and under its use had a speedy and perfect recovery. Try a sample bottle at our expense and learn for yourself just how good a thing it is. Trial bottles free at Dreier & Bro's Drug Store. Large size 50c and $1.00.

Specimen Cases.

S. H. Clifford, New Cassel, Wis., was troubled with Neuralgia and Rheumatism, his Stomach was disordered, his Liver was affected to an alarming degree, appetite fell away, and he was terribly reduced in flesh and strength. Three bottles of Electric Bitters cured him.

Edward Shepherd, Harrisburg, Ill., had a running sore on his leg of eight years' standing. Used three bottles of Electric Bitters and seven boxes of Bucklen's Arnica Salve, and his leg is sound and well. John Speaker, Catawba, O., had five large Fever sores on his leg, doctors said he was incurable. One bottle of Electric Bitters and one box Bucklen's Arnica Salve cured him entirely. Sold by Dreier & Bro., Drug store.

Bucklen's Arnica Salve.

The best salve in the world for cuts, bruises, sores, ulcers, salt rheum, fever sores, tetter, chapped hands, chilblains, corns and all skin eruptions, and positively cures piles or no pay required. It is guaranteed to give perfect satisfaction or money refunded. Price 25 cents per box. For sale by Dreier & Bro.

Waiting for the Winner.

"Have you named the baby yet?" "No. His two uncles are bucking each other in the stock market just now."—Indianapolis Journal.

When Baby was sick, we gave her Castoria.
When she was a Child, she cried for Castoria.
When she became Miss, she clung to Castoria.
When she had Children, she gave them Castoria.

The Pennsylvania Station.

Pennsylvania Lines.

Trains Run by Central Time AS FOLLOWS:
* Daily. † Daily, except Sunday.

FROM FT. WAYNE TO	LEAVE	ARRIVE
Valparaiso and Chicago	*1:25 am	5:00 am
New York and Washington*	3:05 am	*9:15 am
Youngstown and Pittsburg*	3:30 am	*1:25 pm
Lima and Crestline	†7:00 am	†6:15 pm
Valparaiso and Chicago	†7:00 am	†6:50 pm
Plymouth and Chicago	†5:45 am	*4:20 pm
Valparaiso and Chicago	†12:20 pm	†10:20 pm
Crestline and Pittsburg	†12:10 pm	†11:30 pm
New York and Washington*	4:25 pm	*5:10 am
Pittsburg and Philadelphia*	4:25 pm	*5:45 am
Warsaw and Plymouth	†4:25 pm	†8:15 am
Valparaiso and Chicago	*5:45 pm	*7:50 pm
New York and Washington*	8:10 pm	*1:25 pm
Pittsburg and Philadelphia*	5:00 pm	*4:35 pm
New York and Washington*	9:00 pm	*7:40 am
Pittsburg and Philadelphia*	9:00 pm	*7:00 am
Valparaiso & Chicago, except Mon.		1:05 am

THE WABASH LINE—Trains Carrying Passengers Leave FORT WAYNE.
Schedule of August 15, 1892.

GOING EAST.	DEPART.
New York and Boston Lim., daily	5:05 a m
Toledo Express except Sunday	1:20 p m
Atlantic Express, daily	6:25 p m
Local Freight	5:30 a m

GOING WEST.	DEPART.
Pacific Express, daily	3:45 a m
Kansas City Ex., except Sunday	1:00 p m
Lafayette Accom'n, except Sunday	1:30 p m
St. Louis Limited, daily	8:15 p m

NICKEL PLATE.
The New York, Chicago & St. Louis R.R.

Effective Oct. 23, 1892.	Arrive.	Depart.
Cleveland-Buffalo Exp., E.	1:20 pm	1:45 pm
Cleveland-Buffalo Ex., E.	3:35 am	3:45 am
Local Freight, E.	6:05 pm	6:10 am
Chicago Passenger, W.	1:45 pm	2:00 pm
Chicago Express, W.	2:28 am	2:40 am
Local Freight, W.	6:20 pm	6:45 am

Chicago Express daily except Monday.
Other trains daily except Sunday.
Buffet Sleeping Cars on Express Trains.
Through tickets to all points are on sale at principal offices of the company at lowest rates for any class of tickets desired. Baggage checked to destination.

LEWIS WILLIAMS, Gen. Supt., Cleveland. B. F. HORNER, Gen. Pass. Agt.
W. T. Gardner, Ticket Agt., Fort Wayne.
M. L. Grant, City Ticket Agt., 71 Calhoun St.

GRAND RAPIDS & INDIANA R. R.

GOING NORTH.

For Grand Rapids and North	Lv. 3:20 am / Lv. 8:35 am
For Grand Rapids	Lv. 2:25 pm
From Richmond	Ar. 5:00 pm

GOING SOUTH.

For Richmond and Cincinnati	Lv. 5:45 am / Lv. 1:00 pm / Lv. 12:10 pm
From Grand Rapids	Ar. 1:15 pm

Daily between Cincinnati and Grand Rapids. All other trains daily except Sunday.

LAKE SHORE & MICHIGAN SOUTHERN RAILWAY—Fort Wayne Branch.

NORTHWARD.	ARRIVE.
No. 133 Way Freight	5:25 am
No. 136 Ft. Wayne Express and Mail	10:25 am
No. 135 [illegible] Express	3:25 pm

SOUTHWARD.	DEPART.
No. 1 Way Freight	8:30 pm
No. 2 Through Express and Mail	11:20 am
No. 20 Detroit & Indianapolis Ex.	4:40 pm

FT. W., C. & L. R. R. AND L. E. & W. R. R.

SOUTHBOUND. ARRIVE FORT WAYNE.	
No. 2 Passenger	Arrives 11:45 am
No. 4 [illegible]	10:15 pm
No. 10 Local	3:10 pm
SOUTH[illegible] LEAVE FORT WAYNE.	
No. 1 Passenger	Leaves 7:30 am
No. 3 Passenger	1:30 pm
No. 9 Local	5:30 pm

† Daily except Sunday. * Daily.

FOR STYLISH—
SPRING GOODS

Call on
FRED HARDUNG,
Corner Main and Clinton Streets.

CASTORIA

for Infants and Children.

"Castoria is so well adapted to children that I recommend it as superior to any prescription known to me." H. A. Archer, M. D., 111 So. Oxford St., Brooklyn, N. Y.

Castoria cures Colic, Constipation, Sour Stomach, Diarrhœa, Eructation, Kills Worms, gives sleep, and promotes digestion, Without injurious medication.

"The use of 'Castoria' is so universal and its merits so well known that it seems a work of supererogation to endorse it. Few are the intelligent families who do not keep Castoria within easy reach." Carlos Martyn, D.D., New York City. Late Pastor Bloomingdale Reformed Church.

"For several years I have recommended your 'Castoria,' and shall always continue to do so as it has invariably produced beneficial results." Edwin F. Pardee, M. D., "The Winthrop," 125th Street and 7th Ave., New York City.

The Centaur Company, 77 Murray Street, New York.

IMPROVEMENT THE ORDER OF THE AGE!

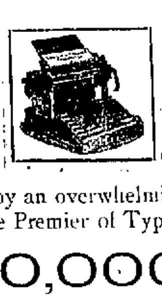

Proclaimed by an overwhelming majority to be the Premier of Typewriters.

30,000!

Thirty thousand machines sold in the United States in two years and yet our sales are greater today than ever.

You can not loose anything by trying a Smith Premier.

We represent it to be the "best" machine made.

If it is you want it.

If not you will not buy.

Try it and find out for yourself.

Machines Rented! Sent For! Put on Trial!

SMITH PREMIER TYPEWRITER COMPANY,
INDIANAPOLIS.

WALTER WRIGHT,
Randall Hotel,
Local Representative.

BUSINESS DIRECTORY.

DRUGGIST.

GROSS & PELLENS, DRUGGISTS.
Corner Calhoun and Wayne Sts. Phone 15.

AWNINGS, TENTS, ETC.

AWNINGS —AND— TENTS.
F. J. BEACH, No. 171 Broadway.

DYE WORKS.

BEST AND NEATEST DYE WORK; also the only place where gloss is removed from clothing.
GUST SCHUBERT, 65 East Main street.

INSURANCE.

S. C. LOMBARD, Insurance, Real Estate and Loans. Aveline House Block.

D. O. FISHER, Insurance, Real Estate, Loans, No. 22 East Berry street. Fort Wayne, Indiana.

JAMES E. GRAHAM, Attorney at Law.
Abstractor of Titles.
Insurance, Real Estate, Loan, Collecting and Rental Agent.
Room 25 Bank Block. - - - Fort Wayne, Ind.

BANKS.

OLD NATIONAL BANK.
Capital $350,000. Surplus $[illegible].
Foreign exchange bought and sold.
Dollar Deposits Received.
Three (3) per cent. interest if allowed, paid on certificates of deposit if left four (4) months.
Corner Calhoun and Berry Sts.

HAMILTON NATIONAL BANK.
Capital $200,000. Surplus $[illegible].
The Hamilton National Bank will pay interest at the rate of three (3) per cent. per annum on certificates of deposit if left four months.
President—Charles McCulloch.
Cashier—John Mohr, Jr.

FIRST NATIONAL BANK.
Capital and Surplus, $[illegible].
Corner Main and Court Streets.
Oldest National Bank in Indiana. Certificates of deposit issued drawing three (3) per cent. interest per annum if left four (4) months.
J. H. Bass, President. [illegible] HARTMAN, Cashier.

SAFE DEPOSIT VAULTS.
The White National Bank has Fire and Burglar proof vaults for the safe keeping of Valuables, papers, [illegible], deeds, mortgages, bonds, stocks, [illegible], the loss of which cannot ever be replaced in case of fire or robbery. Safes rent from $[illegible] to $[illegible] per annum. They [illegible] [illegible] [illegible]. Fort Wayne and Clinton streets.

UNDERTAKERS & EMBALMERS.

KELLER, W. L., Undertaker and Embalmer. Telephone No. 3[illegible]. Room No. 5 Arcade.

PHYSICIANS.

DR. S. H. HAVICE. Diseases of the Nose and Throat. Office Hours, 9 to 11 a. m., 2 to 4 p. m., 7 to 8 p. m. Office: No. 42 W. Berry St. Telephone, No. 96.

DR. B. GARD—To ladies suffering from ailments peculiar to their sex, may consult me free of charge at my office, 14 West Wayne street. Telephone 3[illegible].

DR. JOHN SEATON—
EYE AND EAR.
Office at Dreier Bros.' Drug Store.

F. L. SAYLOR, M. D.
Office, 10 Calhoun St.; Phone 169, over Kilnbenborg's drug store. Hours, 9 to 11 a. m., 3 to 5 and 7 to 8 p. m. Residence, Hope Hospital, Phone 157.

DR. J. E. McHUGH, Office, 200 Calhoun street. Hours: (9-11 a. m.) (2-4 p. m.) (6-30 [illegible] p. m.) Telephone No. 2[illegible]. Over Sweet's Drug Store.

DR. E. J. McOSCAR. Office and Residence Removed to No. 29 West Jefferson Street. Hours—[illegible] a. m., 2 to 3 p. m., 7 to 8 p. m. Telephone No. 2[illegible].

H. W. BOWEN, M. D., Homeopathic Physician and Surgeon. Office hours for consultation, from 8 a. m. to 9 a. m., Sundays, 9 to 12. Office, No. 17 West Main street, Fort Wayne, Ind. Special attention paid to chronic diseases.

DR. P. BRADY, Eye and Ear. Fort Wayne, Indiana. Office at No. 22 W. Berry St. Office hours, 9 to 12, 1 to 5.

DR. JNO. J. GALE, Office and residence, 57 Holton avenue. Diseases of Nose, Throat, Lungs, Stomach, Liver, Bowels and Nervous Diseases a Specialty. Office hours: 8 to 10, 12 to 2, 7 to 8. Telephone No. 3[illegible].

DRS. [illegible] & WHEELOCK.
No. 25 West Wayne Street.
DISEASES OF THE EYE AND EAR.
Office Hours: 10 to 12 a. m. and 1:30 to 4 p. m.

DR. A. E. BULSON, Jr.
EYE, EAR, NOSE AND THROAT ONLY.
No. 52, 53, 54 Daily-Long Block.
Telephone [illegible] Hours, 9-12 a. m., 2-4 p. m.

E. KRAMER,
SIGN - PAINTER!
90 E. MAIN STREET.
Finest and Best Work. Cheapest place in the city.

WANTED.

WANTED—Boy. Apply at Weiss' Bakery.

WANTED—Good girl for general house work. Inquire at 8 Maple avenue.

WANTED—Four girls to learn to operate Elias Howe S. Gem Sewing Machines.

WANTED—A young man who is willing to work for his board while learning a trade. Inquire at Rockwood's.

WANTED—A furnished room or suite of rooms by a gentleman. Must be quiet and well furnished. Address, Lock Box 1, Fort Wayne, Ind.

WANTED—Lady and gentleman boarders on solid and quiet comfortable home. Good food for the right parties. Call or address The Warren Co. 46 Parlor Lane Building, Fort Wayne, Ind.

WANTED—Lady agent in every county. Would insure in Indiana or Illinois against fire or lightning. Good profit and steady job for little money. Address, D. H. Arnold, 243 North Market street, Peoria, Ill.

WANTED—Man to care for and redeem a mortgage on a paying business, which may be left in good company for a couple of months. Only a small investment is required, which is fully secured. Address, Mortgage, care of Sentinel office.

WANTED—Boarders, female Christian families who would like to give a home to one or two girls at reasonable prices should send their names to H. T. Rudy, general secretary of the city department Y. W. C. A.

WANTED—Men to learn barber trade. Best business and fewest hours of any trade. Only a few weeks required to learn. Wages while learning. Tools given to graduates. Position guaranteed. Catalogue free. Address, Moler Barber College, Chicago, Ill.

WANTED—Young man to assist in office work. Must be good penman and good at figures. Permanent position to the right party. Address, in handwriting, Lock Box 1, Fort Wayne, Ind.

WANTED—Man to care for and redeem a mortgage on a paying business, which may be left in good company for a couple of months. Only a small investment is required, which is fully secured and bears good interest. Address, Mortgage, care Sentinel.

WANTED—Man to take charge of a small business in this city. Must be good penman and good at figures. Permanent position to the right party. Address, in handwriting, Lock Box 1, Fort Wayne, Ind.

WANTED—Boarders, female Christian families who would like to give a home to one or two girls at reasonable prices should send their names to H. T. Rudy, general secretary of the city department Y. W. C. A.

WANTED—You to know when sending for dyes, to send lower rates and write for information, and when you want a good and reliable dye to remember that you can get it of the Diamond Dyes. Ask your druggist for them and take no other

GENTLEMEN'S
Furnishing Goods!

At the same low prices goods are sold at all over the store.

The Great Sales enable us to always have for our patrons, choice new novelties, the latest things out.

A Very Good Thing for a Very Little Money,

GENT'S NIGHT SHIRTS! At 48c.

Collar, Front and Cuffs Trimmed with Embroidery in White and Colors.

Gentlemen's Balbriggan Shirts and Drawers in Ecru and Mixtures, all sizes. Will Sell This Line at a Special Price, At 48c.

Our Four Great UNLAUNDRIED SHIRTS! 35c. 50c. 75c. $1.

Every one a Gem, every one Perfect Fitting, have all the late and best improvements. The 35 cent shirt as good as any in the market at 50 cents.

Men's Ties, Scarfs, Suspenders, Underwear, Handkerchiefs, Umbrellas, Collars and Cuffs.

Give This Department a Call.

ROOT & COMPANY.

E. Delano, subscription solicitor for THE SENTINEL, has returned from Bluffton, where he secured a number of subscribers. He states that the little city is becoming quite a manufacturing center, among the important acquisitions in that line being the Bluffton Boot and Shoe factory, which gives employment to forty men the entire year.

James Jenson has returned from the Michigan pineries, where he disposed of several car loads of horses during the winter.

J. B. Kelley, the Columbia street grocer, who has been confined to his bed for a month with sickness, is now able to be up for a few hours during the day. He is out of danger and on the speedy road to recovery his friends will be glad to hear.

A little girl named Smith was yesterday evening struck by a careless farmer who was driving on West Main street. She was rescued from under the horses feet before any serious injuries resulted.

BARTENDERS! + BARBERS!

And every man in Fort Wayne who expects to wear a fancy vest the coming season should avail themselves of this grand opportunity.

We Purchased a lot of 480

Men's Fancy Vests!

(Single and Double Breasted.)

From a manufacturer who needed cash at our own figure. Everyone of these vests were manufactured for the coming season and every pattern is NEW and styles perfect.

Single Breasted VESTS, 50c, 65c, 75c, $1.00, $1.25, WORTH from $1 to $2.50.

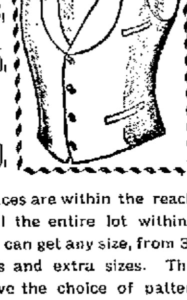

Double Breasted VESTS, 92c, Worth $1.50.

These prices are within the reach of all and we expect to sell the entire lot within the next two weeks. You can get any size, from 33 to 50 inches, stouts, longs and extra sizes. Those who come first will have the choice of patterns. We have some of the Double Breasted Vests on display in our show-window.

SEE THEM.

Sam, Pete & Max.

Fort Wayne Sentinel
THURSDAY, MAY 4, 1893.

☞Persons Desiring THE DAILY SENTINEL served at their homes can secure it by postal card, request, or order through telephone 173. Where delivery irregular or late, please make immediate complaint to the Office.

The Weather.

Washington, May 4.—Forecast till 8 p. m. Friday: For Indiana—Fair, followed by showers tonight or Friday morning, variable winds, slightly warmer in extreme north.

FRESH LOCAL LINES.

A. D. Cressler has returned from Altoona, Pa.

Mrs. I. W. Cromwell returned yesterday from Michigan.

Dr. Saylor is today at Elwood, Ind. He may remove to that city.

Mrs. Cummings and daughter, Josie, left this morning on the Keystone for Chicago.

Summit City lodge, No. 6, A. O. U. W., will initiate several candidates this evening.

Ed Hagan, of the Arcade barber shop, is at Chicago, combining business with pleasure.

Keller Brothers have put a new telephone in their Nebraska branch store. The number is 454.

Mrs. Page Blackburn, of Decatur, Ind., is the guest of Mr. and Mrs. C. K. Fairfield, No. 7 Bell avenue.

This evening, before the Theosophical Society, Judge E. O'Rourke will lecture. The public is invited.

William Simonton, a saloon keeper on Wells street, is very ill with dropsy and consumption at the St. Joe hospital.

A. M. Volney, a blacksmith helper, in the Pittsburg shops, yesterday had his thumb badly cut by a piece of steel.

Mrs. Woebbeking, wife of William Woebbeking, of Armstrong's, was taken suddenly ill on Monday. For a while her life was despaired of.

Edward Schele, the barber in the city Y. M. C. A. building, has bought out his partner, Mr. Ed Sterling, and will conduct the business alone.

The regular meeting of the ladies of Christ's Lutheran church will be held Friday afternoon at the home of Mrs. C. C. Myers, 128 West Main street.

After the gospel services at the Grace Reformed church this evening a business meeting of the congregation will be held to adopt plans for the new church auditorium.

Edward Cleary, a helper in the Pittsburg machine shops, this morning had his left foot mashed by a truck, which ran over the member. He lives at No. 225 South Calhoun street.

Mr. and Mrs. John McAfee, of Upper Sandusky, Ohio, are in the city, having been called here by the serious illness of their son, Winfield P. McAfee, of No. 333 South Harrison street.

R. L. Romy went to Eaton, Ind., this morning, where, he stated just before he left, he would sell 210 lots before his return. Eaton is one of the most prosperous towns in the gas belt.

Fred Snyder, well known in this city, and formerly with Root & Co., has returned from Port Townsend, Wash., where he has been for some years. He will make Fort Wayne his future home.

Charles W. Ilger, manager of the Swineford house, at Auburn, Ind., was in the city today and called upon friends at this office. He reports the health of Mr. Swineford, well known in this city, as very poor.

The Columbia City Post says: "Frank Hobbs, of Coesse, has moved to Fort Wayne. Mr. Hobbs kept a store at Coesse several years and had made many friends in that portion of the county who regret his departure.

Patrick Ryan, the weighmaster, received an ugly scalp wound this morning. Some one carelessly left a scantling leaning against the door jam in the market house in such a manner that when Mr. Ryan opened the door the heavy timber fell upon his head.

James Doyle, of Chicago, who formerly worked at the McKinnie house, is in the city. The object of his visit is to celebrate his forty fifth birthday, and it is doubtful if he will go back alone, as he intends to wed a Fort Wayne belle of his own age. Mr. Doyle is the son of a wealthy southern planter.

James and Miss Grace White, brother and sister of Miss Anna B. White, who died in San Diego, Cal., at 1 o'clock yesterday morning, have gone to Denver to meet the remains and accompany the casket to this city. Captain White received a telegram last night saying that the remains would be shipped this morning, arriving here about next Monday.

It was W. H. White, instead of Charles Case, who attempted suicide Tuesday evening. We make this correction in justice to Mr. Case, who is an engineer on the Cincinnati, Hamilton and Dayton, at present stationed at Connersville, and who says he has no intention of passing in his checks in that way. Mr. White is still in a very serious condition.

The sheriff received a telegram from Lima, Ohio, last night asking him to arrest two runaway boys, who were described. The police found the lads in the southern part of the city, and they were arrested. They are bright little fellows, aged thirteen and fourteen years. They gave their names as John Fitzsimmons and John Love. The sheriff telegraphed for their parents.

Last Sunday morning the Congregationalists held their last Sunday morning service in Plymouth church, as the building has now come into the possession of the Lutherans, with Rev. Mr. Meyer as pastor. But as the new church is not yet ready for occupancy, the people of Plymouth church are permitted to hold the Sunday evening service there during the month of May, and the Sunday school will be held in the South Congregational church on West Dewald street.

FOR THE VISITORS.

The Reception Given at the Morton Club Rooms.

The Dainty Tea at the Fort Wayne Club and the Art Reception at the Art League Studio.

The most notable and enjoyable event of this week in society was the reception given last evening at the Morton club rooms by the club women of this city in honor of the men and women who are here to attend the convention of literary clubs. The reception rooms on the second floor were beautifully decorated with palms and cut flowers, while festoons of evergreen and Spanish moss were swung from the ceiling. Here the guests were received by Mrs. S. C. Lumbard, who was assisted by Dr. and Mrs. James A. Smart, of Lafayette, and Mesdames Charles McCulloch, C. B. Dryer, O. P. Morgan, D. L. Harding, H. G. Olds, E. F. Yarnelle, R. G. Thompson, D. N. Foster, E. S. Taylor, Misses Minnie Anderson and Merica Hoagland.

Adjoining the reception room, a very dainty and artistic coffee room had been arranged. The walls were hung with tapestry and decorated with palms and evergreens from which numerous incandescent electric lamps glittered now and then. On the table pink carnations and roses were arranged with artistic inaccuracy. Mesdames A. E. Hoffman and W. H. Myers presided at the coffee urns and were assisted in serving the guests by the Misses Georgia and Constance Lumbard, Minnie Hoffman, Marie Evans, Constance Wilder, Helen Moffat. Each visitor to this pretty room was presented with a souvenir by Miss Margaret Hamma.

After a pleasant hour or two of social chat, the reception rooms were deserted for the promenade hall on the third floor. The decorations of this room were very elaborate. On the walls wreathed in evergreens and palms were the thirteen different shields of the clubs of Fort Wayne, which are members of the state union. In the arrangement of each, the club colors were used. The Saturday club was represented by a shield of red and cream. The shield of the Wednesday club was of yellow with letters of brown and yellow daisies. The Duo Decimo's shield was a pretty one of apple green and white. The Parliamentary coterie was represented by a shield of two shades of blue. The Woman's Reading club shield, one of the simplest but most artistic, was of gold and white with a large bunch of white carnations, the club flower. The Morning Musical's shield was an evergreen background with letters of yellow daisies. The Student's Art league shield was of olive green and cardinal. The Seven club was represented by a beautiful shield of two shades of heliotrope. The colors of the Unity club were orange and lemon yellow. The Fortnightly's club shield was of pink and black. The French Literature club, a shield of fawn and silver. The French Conversation, a shield of red, white and blue ground with letters of gold. The Y. M. C. C. shield, representing the oldest club in the city, was a pink background, with letters and the date "'85" in white.

A screen of roses and flowers divided the supper room from the promenade hall, and was festooned with evergreen and yellow streamers, while yellow shaded lamps cast a softed glow over the prettily arranged tables. Siedel served refreshments, and Misses Susan Thompson and Fannie Winch presented souvenirs of jonquils and roses to the guests as they entered. Mrs. C. M. Dawson presided in this room, and to her and to Miss Fleck, who assisted her, is due the tasteful arrangement. It was very late when the last guest had left and the brilliant social occasion came to an end.

ELECTION OF OFFICERS.

The Christian Endeavor society of the Grace Reformed church met last evening in the church parsonage and elected officers for the ensuing year as follows:

President—Rev. J. Kuelling.
Vice President—Herman Leisering.
Recording Secretary—Rose Hofer.
Treasurer—Anna Walter.
Organist—Martha Kuelling.

The following committees were then appointed.

Lookout Committee—Anna Korn.

Prayer Meeting Committee—Fredrick Haller.

Social Committee—Amelia Haberkorn.

Music Committee—Martha Kuelling.

Flower Committee—Hulda Haberkorn.

Sunday School Committee—Anna Walter.

Librarian Committee—Louis Rebman and Herman Leisering.

ART RECEPTION.

This afternoon from 3 to 5 o'clock an art reception was given in honor of the visitors at the Students' Art League studio, on East Lewis street. Around the walls of the room and on the easles were exhibited original sketches in pen and ink, charcoal, pencil and water colors, executed by members of different art clubs in the state. Muncie was well represented by an interesting collection, and a large number of sketches were sent from the Indianapolis Sketch club. Among the most admired of these were the out-door water color sketches by Miss Cornelia McKay, the sketch of still life by Miss L. Fletcher, and the pen and ink and pencil sketches of Miss Wells. Sketches of still life were also exhibited by the members of the Students' Art league. Magnolia blossoms, Japan quince and cherry blossoms lent their fragrance and color to the beauty of the scene.

Tea was served by the Misses Jessie, Madge and Agnes Hamilton, assisted by the other members of the club Misses Beaver, Boles, Goshorn, Fisher, Hanna, Griffith, Hartman, Winch, Keegan, Foster, McQuiston, Effie Lumbard and Mesdames C. M. Dawson, S. M. Maburn and F. Tolan.

WAYNE CLUB TEA.

The Fort Wayne club was the scene of a very pretty social affair this afternoon from 4 to 6 o'clock, when a tea was given by Mrs. George Crane, assisted by a number of ladies, in honor of the visiting ladies. Each table was decorated with different flower, and the china, lunch clothes and creams corresponded in color. Mrs. J. L. Gribble, assisted by Mesdames B. V. Swearingen, Mary Sturgis, Misses Alice Crane, Bertha Freeman and Lida Sturgis, presided at the yellow table, where the decorations were of marsh marigolds and jonquils.

At the green and white table, where white carnations and asparagus vine were tastefully arranged, Mrs. Ed Evans, assisted by Misses Eva B. Nelson and Louise Carnahan presided.

Mrs. Frank Randall was in charge of the violet table, which was decked with violets, and was assisted by Mrs. Arthur Warriner and Miss Neal Fisher.

The rose pink table was presided over by Mrs. Read, assisted by Mesdames C. A. Wharton and Charles Wilding.

Mrs. John Jacobs, assisted by Mesdames John Shoaf and D. W. Moffat, presided at the pink carnation table.

SOCIETY GOSSIP.

A reception will be given at Morton club hall this evening.

Miss Bessie Racine will entertain friends at progressive pedro this evening, at her home in Lakeside.

Mrs. Charles Fellows, of Chicago, is the guest of her mother, Mrs. B. V. Sweringen, of West Wayne street.

The Misses Laura Kinnley and Laura Foley are expected to arrive in this city tomorrow from Covina, Cal., where Miss Foley has been the guest of Miss Kinnley.

The marriage of Miss Lydia Lohner to Mr. J. Miller, of the Spot Cash grocery, took place yesterday afternoon at 4 o'clock, at the residence of Pastor A. Northorp, who performed the ceremony.

Mr. Henry M. Whitman and Miss Eva A. Middleton were united in marriage last evening by Pastor Zartman at the home of the bride's parents, Mr. and Mrs. A. Middleton, 22 Laselle street. After the ceremony the guests were served to an elaborate and nicely prepared supper. Both parties have been residents of Fort Wayne for some time. Mr. Whitman is one of the obliging street car conductors on the belt line. After a brief trip to Toledo and Detroit Mr. and Mrs. Whitman will be at home on Laselle street.

DEATHS AND FUNERALS.

Sad Death of Matilda Gaffney, at 11:30 This Morning—Charles Tremmel Passes Away—Other Deaths.

Miss Matilda M. Gaffney, daughter of William Gaffney, died at her father's residence, No. 395 South Calhoun street, this morning at 11.30 o'clock. Her many friends will be pained to learn this sad intelligence, as the young lady was a general favorite in the city and numbered her friends by the legion. For nine or ten years she was a faithful clerk in the dry goods house of Louis Wolf & Co., but two years ago was attacked with la grippe and never recovered from the effects, as pneumonia set in which terminated with lung trouble. Miss Gaffney was twenty nine years of age. Her father is one of Fort Wayne's best known citizens and her mother has been dead five years. Mr. Gaffney has lost five daughters and a son in the past six years. He has the sympathy of a large circle of friends in his bereavement. The funeral will be announced later, but will be held probably from St. Patrick's church.

TREMMEL.

Charles Tremmel, aged nineteen years, son of Policeman John Tremmel, died at 8 o'clock last night of inflammation of the bowels. His case was studied by three physicians in consultation and an operation was decided upon as a last resort. The young man died shortly after the operation. Officer Tremmel's wife died about a year ago, and since that time his daughter, a girl fifteen or sixteen years of age, has been keeping house for him. Mr. Tremmel has also a married daughter and another son, who is a Catholic priest at Covington, Ind.

GEYER.

Samuel Geyer, aged fifty eight years, died at his home, 40 Walton avenue yesterday of inflammation of the lungs. The funeral service will be held at 11 o'clock tomorrow at St. Paul's M. E church, and the remains will then be taken to Defiance, Ohio, for burial.

Sealed Proposals.

Will be received by the Board of School Trustees, at the office of the undersigned, until Tuesday, May 9, at 9 a. m., for the furnishing of all labor and materials for and the erection of additions to the Nebraska school, the Harmer school and the Miner street school, in accordance with the plans and specifications to be seen at the above office. The buildings will be turned over to the contractors on June 16 and must be returned to the Board finished and complete in all respects on or before September 2nd, next.

The Board reserve the right to reject any and all bids.

JOHN S. IRWIN,
25-12t Superintendent.

For Lillies of the Valley Confirmation Wreaths call at Mrs. Malley's Millinery Parlors, 5 Arcade. 1 2t

Wine! Wine! Wine!

Mr. Christen, of the Ale House, is always taking the lead in Bottled Drinks. He is selling pure California wines at the rock bottom and the following are the prices and upwards.

5 cents a glass
25 cents a bottle
75 cents per gallon
$2.90 per dozen bottles.

The older the wine the higher in price. Also will allow 50 cents per dozen bottle when emptied and returned, that will leave the wine only $2.40 per dozen. Think of it and try them, also send for a complete price list. 4-6

Tresselt's Hungarian Process and Silver Dollar Flour are the best in the market. Take no other. Also "Pillsbury's Best," Springwheat Patent. 15tf

A BEAUTIFUL PICTURE

Of the New Home Office Building Metropolitan Life Insurance Co. of New York.

The Leading Industrial Insurance Co. of America, is now on exhibition in the window of Greek & Fellens drug store, corner Wayne and Calhoun streets, which is remarked by everyone to be the grandest building in the country.

The whole building is of the best and most durable stone, nine stories high. The lower stories are elegantly adorned with stone columns. Outside of that, though, the whole building from the ground to the roof is decorated with the finest and most artistic sculpturing work, which produce such an impression upon the mind of a person that it is difficult to refrain from taking a second look. Thousands of people have looked upon it during the past few days and all claim that it can not (for beauty and durability) be surpassed by any building in America.

Such a building is to the Metropolitan Life Insurance Co. a great honor, and to the citizens of Fort Wayne implicit evidence of the fact that a company that can afford to erect such a structure in which to transact its official work, is certainly (beyond a doubt) a company in which the people of Fort Wayne can place full confidence of its solidity.

In consideration of the above facts and the solidity of the financial standing of the Metropolitan Life Insurance Co., everybody should fall in rank to recommend such a company to all such as are desiring insurance on themselves or family, as being honorable and very reliable.

Parlor Suits.

The finest assortment, at very low prices, now offered by

THE CHICAGO FURNITURE CO.,
27 E. Columbia St.

Notice.

I will not be responsible for any accounts contracted for by my wife this date and after. HARRY KELLER.
May 4, 1893.

For Lillies of the Valley Confirmation Wreaths, call at Mrs. Malloy's Millinery Parlors, 8 Arcade. 1 2t

Call for White Loaf Flour.

5,000 Bushels

Northern Grown Seed Potatoes, all varieties. Call or write for quotations.

S. BASH & Co.,
22 and 24 West Columbia St.
1 d sat&thursdw-wlt

Use Bloomingdale Mills Flour.

Garden Seeds and Lawn Grass.

We sell all Garden Seeds in bulk, fresh and true to name. Don't buy seeds put up in papers when you can get bulk seeds at less than half price. Lawn grass, cheaper than sod, for making new lawns and restoring old ones.

S. BASH & Co.,
1eodtf 22 and 24 West Columbia St.

Use White Loaf Patent Flour.

SPRING 1893.

Call and See the New Spring Styles.

We have the largest line ever brought to the city. Don't fail to see our new goods at moderate prices.

11-eod-tf **RABUS,**
No. 16 West Berry St.

Try Arm and Hammer Coffee.

Carpets taken up, cleaned, washed, relaid and laid on short notice by the Zimmer Carpet Cleaning company. Phone 496, 200 St. Joe Boulevard. tf

Use Silver Wedding Flour.

Free Round Trip

To World's Fair

—AND AN—

Admission to Same,

VIA.

THE C.O.D

100 Patrons of our store will see the Wonderful Exhibition at

Our Expense.

Trade With Us.

You May be One of Them.

The Following Names Have Already Received Tickets:—

Peter Schowalter,
J. S. Hanson,
Perry Hunter,
Edward Martin,
Frank Gallmyer,
Charles Somers,
Albert Mayer,
M. Hildreth,
Christian Neroth,
John Maxwell,
F. P. Smith,
John Peckham.

All Aboard For

The C. O. D.

73, 75 and 77 Calhoun St.

Butter Down 3c Pound,
Potatoes Down 10c Bushel.

Fresh Country Roll Butter, 25c lb.
Fresh Eggs, 11c dozen.
Best Michigan Early Rose Potatoes, 80c bu.

FRUIT HOUSE.

Canvassers Wanted.

Six good, intelligent young ladies or gentlemen wanted to sell the best disinfectant in the world. Call early, 12 East Berry street.

4-3t JOHN B. MESSING.

Humping Delight!

It may be to the wonders I refer to specially, but that —— point in RAMBLER BICYCLES.

They're made both ways. Get up or get on over— and yourself they're all very comfortable.

Much double cycling information is open to you. Send for a "Book of Ramblers"; it is free.

A. C. KATT, Arcade.

SPECTACLES!

To those that use SPECTACLES and those that are in need of GLASSES

I Will Continue to

Test Your Eyes Free

—AND—

FIT GLASSES

Every Afternoon This Week, From

$1.00 and Up.

Prof. G. W. Miller,
99 West Main St.,
Fort Wayne, Ind.

JOE H. BRIMMER'S

Wall Papers,

The Finest in the City.

An Elegant Line of—
Pressed Goods,
Cheviots,
Boston Yellows,
Ingrains,
Bronzes Etc.

PRICES CUT DOWN.

38 West Main Street,

The Sign and House Painter.

4130 MILES!

"I desire to bear testimony to the excellence of the pneumatic tires furnished by you with the Columbia. My riding amounts, by the Cyclometer measurement, to 4,130 miles, including touring through Maine, New Hampshire, Massachusetts, Rhode Island, Connecticut, New York, New Jersey and Pennsylvania. The tires are the same that originally accompanied the wheel, and have never been repaired in any way. When I add that today they are in excellent condition, a record is furnished that speaks volumes in their behalf." J. E. TIPPETT.

Columbia, Hartford and Hickory Bicycles with Columbia Pneumatic Tires

—Are sold by—

C. W. EDGERTON, - 57 West Main St.
Ed Open Evenings. Get a Catalogue.

SPECIAL SALE

—AT THE—

Manufacturer's Sales Room

—OF—

BOOTS AND SHOES!

Remember that we MANUFACTURE all our own goods. We use nothing but good SOLID LEATHER and sell them at LOWER PRICES than is asked for SHODDY GOODS by other dealers.

Ladies' Dongola Kid Oxford Ties, Pat Tip or Plain toe, in all widths and the latest styles, for 75c, 85c, 95c, $1.00, $1.15 and $1.25.

Ladies' Russet Tan Oxfords, for $1.00, $1.15, $1.25, $1.50 and $1.75.

We have in stock Dressing for all colors in Tan Goods.

Ladies' Grain and Glove Calf Button, for $1.00, $1.15, $1.25 and $1.50.

We carry a large line of Russia Calf Shoes, in all colors.

Misses' and Children's School Shoes, for 75c, 85c, 90c, $1.00, $1.15, $1.25.

Ladies' Dongola Button, Heel and Spring Heel, for 95c, $1.00, $1.15 and $1.25.

Children's Shoes, for 50c, 60c, 75c, 85c, 95c and $1.00 a pair.

Men's Working Shoes, all solid, 90c, $1.00, $1.15 and $1.25.

Men's fine shoes, lace or congress, $1.35, $1.50, $1.65, $1.75 and $2.00.

Men's Calf, Kangaroo and Dongola Shoes $2.00, $2.25, $2.75, $3.00 and $3.25.

Men's Calf Boots, all solid, for $2 a pair.

Boy's and Youth's Shoes, all solid, $1.00, $1.15, $1.25, $1.35 and $1.50.

All goods guaranteed to give perfect satisfaction.

THE MANUFACTURER'S SALES ROOM
Of Boots and Shoes.
25 Calhoun Street.
Kiser's Old Stand. Ft. Wayne, Ind.

THE PEOPLE'S STORE.

The Greatest Cloak Sale Ever Attempted,

IS · NOW · GOING · ON.

The Crowds of Delighted Customers are Evidence that the WONDERFUL BARGAINS are appreciated.

Just think of

Cloaks which were $3 and $3.75. During this sale $1.90.

Elegant New Style Wraps, which were $3.75 to $5, Sale Price $2.90.

All our $5.00 and $6.50 Garments. Now $3.90.

Fine New Style Capes and Jackets, which were $7 and $8.50, now $5.

All $10 and $12.50 Garments, Now $7.50.

The Finest Novelty Capes and Jackets, which sold at $15 to $25, all at $10.

Not a Cloak in Our Store Costs More Than $10.00.

Don't Delay, Come while the choice is here and buy your Spring Wrap for Half what you pay elsewhere.

One Price to All.

BEADELL & COMPANY,

THE PEOPLE'S STORE.

BEST LIGHTED STORE in the CITY.

Bicycles,
Cycle Sundries,
Bicycling Taught,
—AT—
A. L. RANDALL'S,
33 West Berry Street.

Among the New Books Received —
Geo. W. Curtis, by Wm. Winter.
Books for Addresses.
Joost Avelingh, by Maarten Maartens.
Tillyloss Scandal, by J. M. Barrie.
LEHMAN BOOK AND NEWS COMPANY,
No. 81 Calhoun Street.

NEW YORK HAIR BAZAAR
Miss E. Rodenbeck, Prop.
Hair Dressing, Manufacturers of Fine Hair Goods a Specialty.
Toilet Goods.
29 EAST WASHINGTON ST.

J. M. E. RIEDEL.
ARCHITECT.
SCHMITZ BLOCK, 3d Floor.

Fine China and Glassware!

New Goods in Dinner Sets.
Handsome Shapes in Jardinieres.
Beautiful New Patterns in Haviland China.
New and Beautiful Toilet Sets.
Handsome Patterns in Cut Glass.
Always call and examine goods and new patterns at

WHARTON'S,
No. 68 Calhoun Street.

A BEAUTIFUL PICTURE FREE.

We will send you FREE the Beautiful Picture, "Songs of Love," if you will cut out this notice and send it any time before May 20, with 12 Outside Wrappers taken from Bell's Buffalo Soap Sent to

R. W. BELL MFG. CO., Buffalo, N. Y.

Bell's Buffalo Soap is the Best Cake of Soap on the market and is sold by all Grocers at 5c per cake.

Sign Name Here..............................
Address Here..............................

If your grocer does not keep Buffalo Soap, insist on his getting it for you.

L. O. HULL,
WALL PAPER,

Every Quality, Latest Styles, Lowest Prices.

If you do not know just what wall paper will suit best with your woodwork, carpets, etc., we shall be pleased to assist you, and our experience as interior decorators enables us to give you valuable suggestions.

Window Curtains, Artist's Materials, Paints, Etc.

HOUSE AND SIGN PAINTING.
Paper Hanging, Decorating, Etc., Etc.
Specimens of Our Work Shown at Any Time.
We do first-class work and charge no more than others.

90 CALHOUN STREET.

BEST + RESULTS

Always Obtained In

Buying pure paint. We are sole agents for the best Paints in the market, in both paste and liquid ready mixed paints, in any quantity and all colors, for

+P+A+I+N+T+I+N+G+

Houses, Cottages, Barns, Floors, Carriages, Etc. Etc., Etc.

Call and get Sample Color Card. Agents for Alabastine Wall Finish, in fourteen colors. Paint Brushes, Etc. Try our Baking Powder, only 25c per pound.

MEYER BROS. & CO., Druggists.